The News First All the Time

DAILY NEVADA STATE JOURNAL

Never too Late to Advertise

VOL. LXV — RENO, NEVADA, WEDNESDAY MORNING, OCTOBER 25, 1905. — NO. 21

CUT HIS WAY TO LIBERTY FROM JAIL AT VERDI

THEODORE THIEL IS AN ELUSIVE CRIMINAL

Man Who Escaped From Chain Gang in Reno Is Recaptured at Lumber Town, but Got Away Again Yesterday Morning and Is Still at Large

THEODORE THIEL, the thief who escaped from the county jail chain gang a few days ago, appeared at Verdi yesterday morning, broke jail a few hours after he was locked up and has not yet been recaptured.

Securing an iron bar from the door of the cell Thiel pried up a portion of the flooring and crawling underneath it practically and physically dug his way out from under the flooring to the floor of the building. When Deputy Sheriff Stackpole went to give him his breakfast yesterday his bird had flown.

Sheriff Reed went to Verdi yesterday to get the culprit and bring him back, arriving there to find that the bird had again gotten away. The sheriff is now on his trail and if he is caught he will have a ball and chain on his foot.

Thiel is the one who was employed by the Gray-Reid-Wright Company and who robbed his employers of several articles of wearing apparel, as well as being implicated in the theft of Fred Sievers' diamond ring from the Golden Hotel. He was serving his sentence when he made his escape from the chain gang and walked to Verdi, where he was apprehended by the deputy sheriff there and placed under lock and key.

Gallant Deed of Steamer Captain

PORTLAND, Oct. 24—Captain C. J. Hendrick of the steamer Iralda performed a heroic rescue on the Columbia river Saturday when he dived off the bridge of the deck of his boat, thirty feet, to save the lives of Mrs. Clifford Harris and her seven-year-old son, who were in the water, their skiff having capsized.

They were sinking for the last time when he reached them.

COUGHS

FALL COUGHING HAS BEGUN

Cann's White Pine Syrup is beginning to sell. People think as much of it as ever. It certainly is a good remedy for Coughs, Colds, Hoarseness and ordinary throat troubles. It will cure any cough or cold that does not require the services of a physician. If it does not we will gladly refund your money. 25c a bottle.

The Cann Drug Co.

LEADING DRUGGISTS

WAS THE LIFE OF ALICE ROOSEVELT IN DANGER

Report Circulated That Dastardly Attempt Was Made to Wreck Special Train East of the Summit Monday Night

A report was received in Reno yesterday stating that a dastardly attempt had been made to wreck the Harriman-Roosevelt special train at a point near Tunnel Thirteen, west of Truckee Monday night. A section man named Hanrahan was on guard at a switch when a man crawled up on him and struck him in the head with a blunt instrument, rendering Hanrahan unconscious. The fellow then proceeded to break the switch lock and throw the main line wide open.

While he was engaged in this Hanrahan regained consciousness, overpowered the man and turned the switch in place a few moments before the special train, running at sixty miles or more an hour, sped by.

From Truckee and Summit messages were received by the Journal last night stating that there is no truth in the report so far as could be learned. The officials at Sparks also brand the story as false.

A man named Hanrahan is known at Truckee but he was arrested several days ago and was in jail when the train passed through.

In official railroad circles the report is not given any credence apparently, but in other sources the story is credited as coming from a well meaning source intent upon advertising the fact that the railroad company uses every precaution in guarding against accident.

COURTMARTIAL IS DRAWING TO AN END

VALLEJO, Oct. 24—The argument of Judge Gear, senior counsel for Commander Young, was completed this afternoon. An adjournment was then taken until tomorrow when the prosecution will commence its argument. Gear asserted that never before in the history of naval jurisprudence had a captain been court martialed on account of a boiler explosion. He contended that Young should not be held accountable for that which made an engineer responsible.

Strikers Leave Town in Darkness.

TOULON, Oct. 24—This town is in darkness tonight owing to a strike of the gas workers. The gasometers are guarded by soldiers and the authorities have telegraphed to Lyons and Marseilles for workmen to replace the strikers.

BOOZE GALORE GIVEN THE THIRSTY JURORS

Over Fourteen Gallons of Liquor Claimed to Have Been Supplied Talismen in Emmons' Trial on Several Occasions

SACRAMENTO, Oct. 24—During the hearing of the motion for a new trial here today in the case of Ex-Senator Emmons, who was convicted of bribery, Haub, the keeper of the restaurant where the jury was boarded, testified that the deputy sheriff instructed him to let the jurors have a cocktail before breakfast and beer and wine at their meals. Four jurors drank to excess. At the meals claret and beer were furnished.

On each excursion of the jurors Haub supplied four quarts of white wine, two of angelica, two of claret, two dozen of beer, two dozen of iron brew and one whisky. Haub never saw on any of the jurors any evidence of drunk.

Haub did not furnish the whisky that had been contained in the bottles found in the jury room.

Peter Siorz, who waited on the jury at breakfast, testified that whisky was taken to the jury.

Attorney Johnson filed an affidavit made by Defendant Emmons to the effect that prior to the rendition of the verdict he had no knowledge of the fact relative to the use of any liquor by the jurors and the court took an adjournment until 1 o'clock tomorrow morning.

It is expected that on behalf of the people it will be shown that when the jury entered upon its occupancy of the room it found many empty bottles in it; that no liquor was taken to the jury room; that no unusual drinking of any kind was indulged in; that several jurors accustomed to regular drinks had medical advice that there must be no sudden stoppage and that table wine was drank by some jurors at their homes.

Shoots Woman Who Spurns Him

SEATTLE, Oct. 24—Joseph Fiati, an Assyrian, aged 22, today shot and killed Lottie Nicholas, an Assyrian widow of the same age who spurned his offers of marriage. Fiatt escaped.

STILL PLEADING FOR THE LIFE OF HER SON

Special to The Journal]

ST. LOUIS, Oct. 24—Mrs. Alma Redt, mother of Fred Roberts, aged 19 years, who is under sentence to die in Nevada on November 17th, today reiterated the statement that in the event that the board of pardons does no intervene she will commit suicide. As yet she has received no reply to an anxious letter regarding the action of the board and the anxiety seems to be affecting her brain.

ST. PETERSBURG THE CENTER OF RAILROAD STRIKE

Revolutionary Speeches Listened to by 8,000 Men Who Stop all Trains and Make Demands Upon Government

ST. PETERSBURG, Oct. 25—At the meeting of 8000 railway men held at the university here tonight it was decided to declare a strike on all the railroads operating with St. Petersburg, beginning tomorrow. It was also decided to send deputies to Prince Hilkoff, minister of railways, and Count Witte, and present to them addresses demanding political reforms.

The meeting remained in session until the return of the deputation, the time being occupied in the delivery of speeches most revolutionary in character. The deputation returned toward midnight without seeing Hilkoff. They found Witte, who received them, but he insisted that the interview must be private in character, he as president of the committee of ministers having no right to accept their addresses.

Witte contended that political demands had nothing to do with the railroads.

BIGAMIST COLLINS FACES HIS ACCUSERS

SAN FRANCISCO, Oct. 24—Bigamist Collins extradited from Canada, reached this city today in the company of the officers. He appeared as his own attorney in the Superior court when his case set for arraignment was heard, the court overruling several of his motions and objections. The arraignment on the perjury charge then took place. His bail was increased from $10,000 to $15,000.

A New National Park

PACIFIC GROVE, Oct. 24—Promoters of the plan for a new national park in southern Monterey county were gratified with the news from Washington today that all government land in the proposed tract has been withdrawn from public entry. It is estimated there are 242,000 acres in the tract.

Honored in Life and Death

WICHITA, Kas., Oct. 24—The body of the late congressman, Jerry Simpson, will lie in state today until the funeral at 2 o'clock. Crowds have viewed the remains and hundreds of telegrams of condolence have been received by the widow of the famous man.

Bank Robbed in Vienna

VIENNA, Oct. 24—An American believed to be Joseph Killeran, the man who escaped from jail in New York City, today robbed a depositor of a bank here of $4000 in currency right under the eyes of the paying teller at the window. He is still at large.

MUTUAL BOUGHT PUBLIC FAVOR WITH MONEY OF PEOPLE

So Testifies Witness on Stand During Insurance Investigation Now in Progress in New York City

NEW YORK, Oct. 24—At today's session of the legislative commission investigating the insurance companies, the affairs of the Mutual were under consideration. It was brought out that this company was paying for the dissemination throughout the country of reports of this investigation that were favorable to the company.

Walter Sullivar, who has charge of the magazine advertising department, said that the Mutual advertised in twelve magazines last year at a cost of $42,000. Advertising in insurance papers cost the company $30,000 more, but he could not tell where the remainder of the account of $328,000, the amount that was charged to advertising last year, was spent.

Emery McClintock, actuary for the Mutual Life, practically advocated no laws for the insurance companies except certain supervision to give the reports publicity. He thought the public could take care of themselves and that publicity is the best law.

Asked how far this view was shared in official circles, he said he thought he was somewhat of a missionary along that line.

John Hegeman, president of the Metropolitan Life Insurance Company, was being examined when adjournment was taken this afternoon.

While lacking the startling features of the testimony of some other life insurance presidents, Hegeman's remarks and explanations were none the less interesting, especially his statement that $876,000 was given to industrial policy holders of his company last year without any obligation whatever.

In connection with the large loan to President McCall of the New York Life at the low interest of 1 1-2 per cent, Hegeman spoke of his strong friendship for McCall, who, he said, was closer to him than any other man in the insurance business outside of his immediate associates.

PRESIDENT YOUNG FOUND NOT GUILTY

Special to The Journal]

HAWTHORNE, Oct. 24—J. B. Young, president of the defunct Goldfield Bank, was acquitted today on a charge of embezzlement, the first of a number against him.

The case was tried before a jury. Lewers & Huskey of Reno were attorneys for the defendant and claim they will have no difficulty in proving the innocence of their client on the other charges pending against him.

CATTLE WRECK FREIGHT TRAIN CLOSE TO VERDI

INTOXICATED MAN DROPS GUN NEAR PRESIDENT

Roosevelt Witnesses the Incident and Coolly Calls Attention of Officers to It During His Speech to Throngs at Birmingham

BIRMINGHAM, Oct. 24—From a few minutes before 5 o'clock President Roosevelt was the guest of Birmingham, until his train left at 6:45 p. m. on its night run to Little Rock. The President was cheered at every turn. The day was unmarked by any special incident save at Birmingham. Here a drunken man in his excitement dropped a pistol from his pocket to the pavement. The President saw the incident and called the attention of the officers to the man, who was arrested.

Mayor Ward made a formal address of welcome at the station here and immediately afterward the party entered carriages and began its march to Capitol Park, eight squares distant. The entire line of march was packed with people. As the ovation continued the President stood in his carriage acknowledging the outburst of enthusiasm. Capitol Park was brilliantly lighted. As the President entered the speaker's stand great applause greeted him as he arose to speak.

He began by referring to Alabama's wonderful recovery from the desolation of war, and spoke of the state's great natural resources.

Following the President's speech, ex-Governor Johnson spoke on behalf of the United Confederate Veterans, and presented to the President several young ladies, descendants of Confederate soldiers, and sponsors and maids of honor, who presented Roosevelt with a badge from Camp Harde.

EMPEROR PARDONS JAPANESE PRISONERS

ST. PETERSBURG, Oct. 25—The Emperor today pardoned all the Japanese prisoners who on account of infractions of rules or attacks upon the guards and other officers were sentenced to imprisonment. This was done in order that they may accompany their companions back to Japan.

Feasting the Delegates

LOS ANGELES, Oct. 24—A reception to visiting members, officers and delegates of the Women's Christian Temperance Union here to attend the national convention which opens Friday, was given tonight at the Chamber of Commerce.

Calvin Offers Large Reward

FRESNO, Oct. 24—A reward of $1000 has been offered by the Southern Pacific company for the arrest of the Owl train wreckers.

SEVEN CARS GO IN DITCH AND TIE UP TRAFFIC

Engineer, Fireman and Crew Escape Uninjured, but Trains Are Delayed From Both Directions for Several Hours

EXTRA freight train No. 2630, east bound, struck a bunch of cattle on the railroad track one mile west of Verdi at 7 o'clock last night. The engine and one car passed over the carcasses of the mangled animals, but the seven cars following, left the rails and piled up in a shapeless mass along the roadway.

Neither the engineer, fireman or any member of the train crew was injured. Traffic was delayed for more than six hours, trains in both directions being tied up on both sides of the smashup.

From Verdi the news of the wreck was sent to headquarters and within an hour assistance was at the scene.

The point where the wreck occurred is in a cut, thus making it almost impossible to build around the wreckage. The work of clearing the rails for this reason was also made more difficult. The cars were empty and were consigned to the east.

The Tonopah flyer was held in the Reno yards until 11:55 last night when it received orders to go to Verdi, where it waited until traffic was opened this morning.

The wrecking crew by hard work succeeded in clearing the track and placing it in condition for traffic by 2 o'clock this morning.

Deed of a Crazy Man

POCATELLO, Idaho, Oct. 24—James Ryan, an employe of the Elk saloon, was shot and killed today by William McClure, who came down into the saloon flourishing a revolver, announced that he had just had a row with his wife and declared:

"I guess I am going to shoot somebody."

After he fired two bullets into the glassware on the bar, causing the barkeeper to drop to the floor, he turned on Ryan and shot him down. McClure was overpowered and taken to jail. He declines to talk.

When you are looking for something up to date in Jewelry call on.

F. Golden's Jewelry Store....

Cor. Second and Virginia Sts.

Shoes of Quality for Everyone

Quality Shoes for Men

Keith's Konqueror $3.50 Shoes

Years of careful study and experience have made "Keith's Konqueror" Shoes the ideal $3.50 Shoe for Men. We do not deny that there are several good lines of men's $3.50 shoes made, but we can truthfully and conscientiously say that we sincerely believe that not a single one of these lines can quite equal this famous make. In style, fit, comfort and wear Keith's Konquerors have it a little "over" the best of them. That's why we sell them, and that's why you should buy them.

The new fall and winter styles are here in all leathers for all kinds of men, patent leathers; soft yielding vici kid, stout, weather resisting calf skin. Its just a question of taste or suitability. One pair will convince you of their superiority.

Shoes for Boys and Girls

Buster Brown Blue Ribbon Shoes

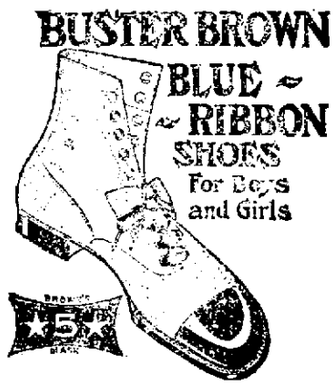

The shoes are famous all over America. There are more boys and girls wearing them than any other two lines. There must be a reason for this. Here it is: They are sturdy, strongly built shoes, yet with plenty of style and comfort in them, and the prices are as attractive as the shoes. The children and the parents alike join in praising them—the children on account of their style and comfort—the parents on account of their durability and low price. Do your children wear them. If not, we urge you for your own satisfaction to try a pair.

Gray, Reid, Wright, Co.

Quality Shoes for Women....

The Famous "Virginia" Shoe

Quality, Beauty and Popular Price. And the best of these is quality. If you desire to have these three combined and insure lasting comfort in your footwear, purchase a pair of our "Virginia" $3.50 Shoes. They are easily worth a dollar more. In fact even we were surprised at their excellence when we were looking up the market for the best popular priced shoe for the ladies. We found them better in every point that helps to make good shoes than any other $3.50 line we inspected, and they were many we can assure you. Oak tanned soles, welted and stitched; best, most reliable leathers, honest workmanship throughout, and excellent style in up-to-dateness and variety.

NEWSPAPER ARCHIVE®

RUN AWAY BUT THEY GOT HIM

The Escaped Clothing Thief is Captured While Getting on Train in Truckee

Harry K[illegible] who escaped from the county jail chain gang a few days ago, was captured Monday night at Truckee by Constable McDougal of that place [illegible] immediately upon [illegible] word near by towns to be on the lookout for the fugitive [illegible] above result

Ken[illegible] about to board a freight train [illegible] when the officer [illegible] Sheriff Ferrel went to Truckee last night to identify the [illegible] and bring him back to Reno this [illegible]

K[illegible] is the man who robbed the [illegible] of M[illegible] on Center street of [illegible] and was serving a three [illegible]

Kelly Has Not Been Seen

[illegible] to the effect [illegible] Dollar Kelly, the [illegible] was seen in [illegible] is untrue," said [illegible] The fact [illegible] goodbye to the [illegible] being taken [illegible] signify that he was [illegible] the description [illegible] Kelly in particular We [illegible] for Kelly but have not [illegible] of him and do not know [illegible]

Suit Case Stolen

R[illegible] of San Francisco, a [illegible] George Olver had his suit [illegible] Monday night from the depot [illegible] was about to take a train [illegible] case which was laid to one [illegible] moment mysteriously disappeared and has not been seen since [illegible] of the thief has been [illegible] and there is no probability [illegible] will be captured

Civil Case in Court

A [illegible] the attention of Judge Pike [illegible] morning It [illegible] George V Lewis [illegible] being a claim [illegible] Attorney Lyon presented the plaintiff and Shutterfie the defendant The case is [illegible] held under advisement by the [illegible]

The Work of Sneak Thieves

Two unknown men stole a roll of [illegible] from the Snug saloon Monday night One of the thieves had left a [illegible] in the saloon and in the con[illegible] packages were carried [illegible] The theft was reported but no [illegible] has been made

WOULD DIVIDE THE DIOCESE

Bishop Grace Makes Important Recommendation Affecting Nevada Catholics

The Sacramento diocese of the Catholic church at present comprising Northern California and [illegible] of Nevada may be divided Rt Rev Bishop Thomas Grace who is now in Europe has presented the matter to the Pope so it is reported. In his report Bishop Grace has shown that the size of the present diocese is too large to allow proper attention to be given to the different churches It is understood his recommendation will be acted upon In that event it is probable Nevada will comprise the new diocese and that a bishop will be stationed in Reno

Church With Interesting History

NEW YORK Oct 24—Today is the one hundredth anniversary of the consecration of St Paul's Episcopal church at East Chester near Mount Vernon The event will be celebrated in an appropriate manner and many distinguished clergymen of the Episcopal church from all parts of the state and even from some other states are here to take part in the special services this evening The Rev Dr William P Coffey for over fifty years rector of St Paul's church will conduct the service

It was in 1700 that the first church of East Chester was erected and in 1764 a new church was built In 17[illegible] the old church was torn down and the wood used as fuel in the new church which was then used as a British hospital The church first took its name as St Paul's in 1784 when it was reincorporated under the Episcopal Church Act

Among the bodies resting in the church are those of Comfort S[illegible] member of the Provincial Congress in 177[illegible] and for five years Auditor General in the American army Captain Jonathan Fowler of the French war Major George W Provost of the British army Philip Pell Judge Advocate of the American army [illegible] Major Samuel Pell

Indiana D A. R. in Convention

NEW ALBANY Ind Oct 24—The State Conference of Indiana of the Daughters of the American Revolution will open here this evening in Music Hall The conference will remain in session until Thursday evening At least sixty delegates representing the twenty chapters of the organization in this state are expected to attend the conference besides a number of distinguished visitors from other states The local chapter has made extensive preparations for receiving and entertaining the delegates and visitors and many important social functions have been arranged Among those expected to attend is Mrs Fairbanks wife of the vice president of the United States who is at present the head of the National Association of the Daughters of the American Revolution

Working to Uplift Colored Race

WILMINGTON Del Oct 24—Nearly five hundred delegates representing the various organizations belonging to the Independent Order of J R Gid[illegible] and Julifee Union and [illegible] of the United States [illegible] the nineteenth biennial national encampment of the order which opened here this morning at the Ezion M[illegible] Church and will remain in session four days At the opening session this morning the Rev J [illegible] John welcomed the delegates P [illegible] president of the board of trust [illegible] an address The order is composed entirely of women who are interested in the work of uplifting the colored race and helping them in [illegible] On Thursday evening the [illegible] will hold a public reception

POUNDMASTER ON WARPATH

John Hart, it is Alleged, Interfered With Officer in Discharge of Duty

John Hart the well known [illegible] upon complaint [illegible] Poundmaster Scales on a charge of interfering with an officer in the discharge of his duties

Mr Hart had some trouble [illegible] Scales [illegible] days ago during which [illegible] alleged by Hart Scales attacked [illegible] that Hart [illegible]

Hart [illegible] bonds [illegible] Judge Pol[illegible] the [illegible] Poundmaster Scales [illegible] of his [illegible] to perform his [illegible] Pe[illegible]

Busy Week for N Y Baptists

BATAVIA N Y Oct [illegible]—This [illegible] has [illegible] who will [illegible] vent[illegible] [illegible] Pastors [illegible] confe[illegible] [illegible] R [illegible] D [illegible] of N Y [illegible] and [illegible] number [illegible] state

The [illegible] will [illegible] with [illegible] afternoon [illegible] will be held [illegible] R [illegible] will [illegible] Impress[illegible] of the W[illegible] Congress [illegible] P D [illegible] Stuart MacArthur of New York [illegible] Thursday [illegible] afternoon [illegible] will [illegible]

Woman Suffragists at Rochester

ROCHESTER N Y Oct [illegible]—Woman suffrage [illegible] Stat[illegible] [illegible] [illegible] Susan B Anthony [illegible] Rev Anna H Shaw [illegible] of the National Woman Suffrage Association Mrs [illegible] vice president of the National Association [illegible] Miss [illegible]

Off for Pike County

[illegible]

Going to the Sisters Home

[illegible]

Hot noon lunch [illegible]

THE OLD BOARD IS RE-ELECTED

Annual Meeting of Stockholders of the N C-O. Held in Reno Yesterday Morning

The [illegible] of the Nevada-California and Oregon [illegible] Reno [illegible] A P M[illegible] D Moran [illegible]

[illegible]

Killed in Auto Accident

[illegible]

On the Road to Recovery

[illegible]

Revival at Loyalton

[illegible]

Modern Improvements

[illegible]

[illegible]

The office and [illegible] of Dr Hep[illegible] is now [illegible] 19 S[illegible] street office hours 3 to 7 p m

SENATOR NIXON ON WAY TO WINNEMUCCA

United States Senator George S Nixon passed through Reno yesterday morning from California Senator Nixon was on his way home to Winnemucca He will spend a few days in Humboldt county before returning to [illegible] of southern Nevada [illegible] number of friends were at the [illegible] to greet Mr Nixon He stated that the eyes of the outside world are now centered upon the Battleborn state and that he expects hundreds of settlers within the next six months His plans regarding the southern country were not announced

Honeymoon Trip is Over

Mr and Mrs J W May who were recently married returned from their [illegible] trip yesterday The young [illegible] have been enjoying a visit with [illegible] at Wagner Indian Territory and while away visited several places in Oklahoma Territory They [illegible] now be at home to their friends in Reno

MILES COATES FALL FROM TONOPAH TRAIN

Miles Coates formerly interested in the Elite saloon came near losing his life near Tonopah Monday In some manner he fell from a passenger train The fact was not discovered until after the train had proceeded about two miles

The alarm was then given and the train backed up until Mr Coates, unconscious was found beside the track The injured man was taken to Tonopah Monday evening It was found that his skull was badly lacerated and perhaps fractured At last accounts he was resting easy

Will Go With Mother

The mother of W J Hutton who has been with her son at the county hospital since Saturday will leave for her home in San Francisco today Mr Hutton will probably consent to accompany her as she wants him with her hereafter He was the plumber who so frantically made the attempt to kill himself with the razors in the Pacific House last week, when his mind was affected

Good for the Hands

An excellent preparation to keep the hands soft and white is made in this way One-third glycerine two-thirds rose water and five drops of pure carbolic acid to a half pint mixture

HEARST ENDORSED BY CITY EMPLOYES

NEW YORK Oct 24—The holding of a meeting of city employes at which the candidacy of William R Hearst for mayor was endorsed recently was made public today by Police Commissioner McAdoo McAdoo refused to state whether he is conducting an investigation into the police department's share in the meeting

Fierce Dog Fight

Fully a hundred people gathered on Commercial Row yesterday afternoon attracted by a fierce dog fight The infuriated canines sprang at each other in savage fury in the center of the ring formed by the [illegible] crowd of onlookers While the fight was at its height some one in the crowd remarked that the dogs could not hurt each other as neither had a single tooth in his head Interest in the encounter immediately ceased

Inexpensive Bath Bag

Bath bags are rather expensive to purchase but may be made at home at a trifling cost Select cheese cloth about four inches square and fill with the following mixture Two and a half pounds oatmeal one half [illegible] of almond meal one half pound of orris root (powdered) and one quarter pound of castile soap which has first been scraped to a fine powder Not too much should be put into each bag

Furniture and Carpets

[illegible] October 1905

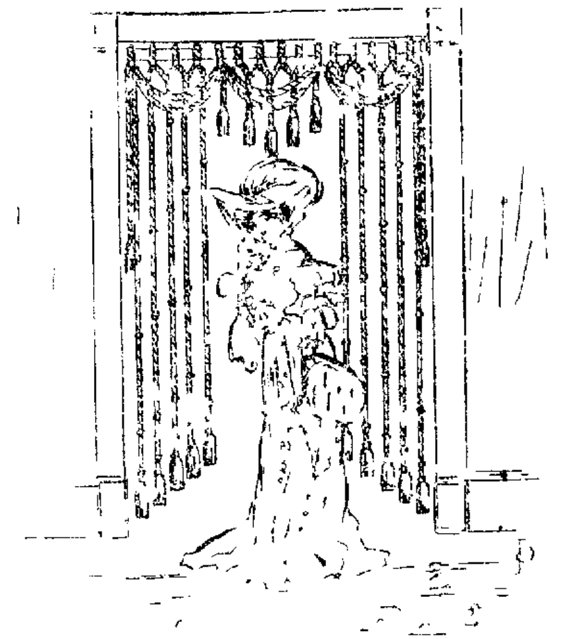

Clever Color Blendings

Some of the cleverest blending of colors in proper[illegible] [illegible] And as for quality there is nothing [illegible] that can come anywhere near matching this value. Very attractive in design—all double [illegible]—and the price but $5 the pair.

Watch Our Announcements
Same Surprises in Store For You

YOUR CREDIT IS GOOD

John Breuner Co.

119-121 Virginia Street, Reno, Nevada
Stores also in Sacramento, San Francisco and Stockton

VILLA COURT

IS A DELIGHTFULLY LOCATED SUBDIVISION LYING BET. SOUTH VIRGINIA AND PLUMAS STREETS. LARGE RESIDENCE LOTS, EVERY ONE HAVING FRONTAGES ON TWO STRETS. IT LIES ON THE EAST SLOPE OF THE HILL, AND HAS A SPLENDID VIEW EAST, WEST AND SOUTH.

Prices Reasonable Terms Easy...

Lots run from $750 to $900 Perfect drainage and water rights with each lot.

A Special Price will be made to the first purchaser who will agree to erect a $2000 house

Let Us Show You This Property

F.J.PECK & CO.
12 East Second St

Bank of Nevada
RENO, NEVADA

[illegible]

PAID UP CAPITAL, $600,000

Accounts of [illegible] Corporations and Individuals [illegible]

3½ Per Cent Per Annum Paid On Time Deposits

Buys and sells exchange [illegible] cities of the United States Canada Asia Europe and Africa

[illegible]

Safe Deposit Boxes for rent, prices according to size varying from $4 to $12 per annum

WE SOLICIT YOUR BUSINESS

Savings Department

Our Savings Department accepts deposits of $1.00 and upwards paying [illegible] per cent per annum thereon

A... Nice Large New Piano for $200

Ahead of Them All...

W[illegible] we are [illegible] Every one who buys Stationery [illegible] of stationery here is satisfied with its quality and with the price they pay for it. To buy here means full value for your money every time.

C. JEFF BROOKINS
224 Virginia Street Reno, Nev.

The Geisha Waist...

The first installment of our [illegible] waists for [illegible] arrived. As this is an [illegible] with us, we are offering them by way of introducing the line at

SPECIAL PRICES

A DURABLE WAIST in [illegible] $1.75

A SERVICEABLE WAIST of Mohair [illegible] $2.7[illegible]

A PRETTY SHEPHERD PLAID [illegible] with white collar cuffs and [illegible] $3.2[illegible]

A DAINTY WAIST [illegible] $3.7[illegible]

There are only a few of the styles let us show you the others

Mott's Bazaar
231 Virginia St. Phone Main 661

P. O. BOX 390 Telephone Main 261

...The Louvre...

THE CHOICEST OF WINES, LIQUORS AND CIGARS

[illegible] Orchestra of the Highest Class Registered Works of Art on Exhibition, Never Surpassed in Nevada

[illegible] Johnson Mars A. L. MASON, Prop.

A few of our Specialties

Standard Portland Cement, Nephi Plaster S[illegible] a Cruz Lime Keystone Blacksmith Coal, Black Leaf Sheep Dip Nevada Sulphur

Largest Stock in the State

We handle in carloads and can give the trade the very best prices obtainable.

FLANIGAN WAREHOUSE COMPANY
PHONE MAIN 253 RENO NEVADA

If You Want a Good Tasty Meal and are in a Hurry, Drop Into

The OWL CAFE

232 N Virginia St. Biddleman Bros Props formerly of the Oberon

Tamales....

[illegible]

The famous [illegible] Tamales Enchiladas [illegible] Spanish [illegible] Beans will be delivered from [illegible] to 11 p m [illegible] regard [illegible] cleanliness and quality [illegible]

O LUCAS Proprietor

I'LL HAUL ANYTHING

From a Grip to a Piano and Solicit a Share of the Business From My Former Patrons

JOS. R. FASON
Arcade Hotel Phone Main 284

Are You Mr. Eyeglass Wearer...

Aware of the great advantages offered by the new Invisable [illegible] Bifocal Lens Call and we will gladly explain their merits. All up to date mountings in stock.

A. W. LORD
OPTICIAN
With R. Herz & Bro.
Virginia St., Reno, Nevada
At home 365 days in the year

The Pyramid Saloon....

Carries a Well Selected Stock of Wines, Liquors, Cigars. Cool and Sharp Steam and Lager Beer Always on Draught. A Home for the Workingman.

O. E. BILBEE, Proprietor
Corner of Lake Street and Commercial Row, Op. Depot.

BUFFALO BEER

Corner Th[illegible] and Ralston Streets Phone Main 273

Cook's Springs Mineral Water, Siphon and Carbonated Beverages of all kinds. Phone Orders Receive Prompt Attention

BRITT & RHEUDE, Sole Agts State of Nevada

The Owl Barrel House....

Kellogg's A A[illegible] Hermitage, Old Crow, Guckenheimer Rye, Spring Hill, Oscar Pepper. : : : : : Fine Cafe in Connection

BERGMAN & WILLIAMS, Proprietors

Washoe County Bank
RENO, NEVADA

Capital [illegible] Surplus Fund [illegible]

A General Banking Business

Exchange Department

Issues Travelers and Commercial letters of Credit, Drafts and Money Orders available in all parts of the world

Savings Department

Pays Interest at rate of 3½ per cent per annum on deposits

Insurance Department

[illegible]

Geo g W Mapes President
M I Wal[illegible] Vice President
I M Rowland Vice President
C J B[illegible] Cashier
Geo H [illegible] Assist nt Cashier
Fred Sta[illegible] Assist nt Cashier
Directors—[illegible] M [illegible] D A Bo[illegible] [illegible] Manning

WE SOLICIT YOUR BUSINESS

FARMERS AND MERCHANTS NATIONAL BANK

RENO, NEVADA

CAPITAL $200 000

THE ONLY NATIONAL BANK IN WASHOE COUNTY

VALLEY VIEW COVE

The best of land volcanic ash [illegible] in the world for Orchard vineyard and garden truck, in the warm belt sheltered from north wind An ideal place for a country home

All the land can be irrigated next year from the New Canal on the upper edge of the land, in 5 or 10 Acre Tracts, Terms

$75 Acre, $20 Down

and all the time you want on balance Only 2 miles from Reno, good road. Call or address

JOHN P. READ & BRO
Room 7 Nevada Bank, Real Estate Brokers P. O Box 333.

NEWSPAPERARCHIVE® NEWSPAPERARCHIVE®

RENO'S SIDE OF THE STORY

Chief Webster Tells Why Engines Were Not Sent to Sparks During Fire Sunday

W W Webster chief of the Reno fire department feels keenly the criticism of the people of Sparks that the department of Reno was negligent during the fire at the sister city last Sunday morning Mr Webster stood ready to render all the aid in the power of the Reno department

This matter has not been presented in a proper light said Chief Webster yesterday The fire department in Reno stood ready at all times to assist Sparks Months ago I attempted to make arrangements with Fire Chief Jones of Sparks for just such an emergency as last Sunday I endeavored to make an appointment with him at Sparks and he failed to keep it While waiting for him I told Geo Robison that if the people of Sparks would make arrangements with the railroad company they could have a fire engine and hose wagon from Reno at any time they called upon us I asked that Mr Jones come and see me at the Reno fire house so that we could arrange to work together with as little delay as possible He failed to do so leaving the impression that the people of Sparks or at least the fire chief did not desire any help from Reno

When the fire was reported last Sunday I willingly offered to give the people of Sparks our machines if they would send an engine and flat car to haul them This they failed to do I would have willingly gone half way in sending the machines to Sparks It would have killed our horses to have had them pull the engines the entire distance to the railroad city Besides during their absence Reno would practically have been without fire protection The fire department in Reno stands ready at all times to render aid to its neighbor if called upon and I do not think the people of Sparks have any cause to feel indignant at the way Reno acted We were powerless to send aid to them because they failed to send us means of taking our engines to the town

If anything the fault lies with the former fire chief of Sparks as well as the present fire chief Every request for aid from Sparks last Sunday was received from a source outside of the Sparks fire department"

LIGHT OPERA BY SOCIETY

Assisted by Several Well Known Gentlemen, the Ladies Present "Pinafore"

The first of the two performances of Pinafore which are being given at the opera house under the auspices of the choir of the Catholic church was presented last night to a good sized audience

This satire on the British navy which Gilbert and Sullivan made famous many years ago in the early stage of their comic opera production seems to offer a new pleasure to many who have heard it in their earlier days To the younger generation it is always welcome It is one of the few funny musical shows that has retained its life and interest through years of unprecedented and marvelous successes

The cast and chorus is composed of a number of young ladies and gentlemen well known in the social circles of Reno

Arthur Cunningham under whose direction the performance is being given is from San Francisco and plays the part of Captain Corcoran Perfectly familiar with it he does his work well

Mrs I W O'Rourke is the Captain's daughter Josephine Gowned in pure white the little lady with her rich high soprano voice commanded favor from the start

Hebe in the person of Miss Lilil Howe who is the popular elocutionist of this city was gracious and pleasing and the tones of her soprano voice were distinct and clear above those of the chorus which she frequently led

Mrs E J Nixon as Buttercup did her part well and elicited much laughter from the amused spectators She has evidently done such work before

There were a goodly presence of sisters cousins and aunts as well as a bunch of sailors which lent a pleasing background to the more prominent characters before the footlights

Conspicuous among these were the Misses Delonchant Gulling Jackson McDowell Zeiger Mack Ivers Phillips McKenzie Talbot Snare Steddard Wheeler and Mesdames Stoddard H[illegible] and Mudget also Messrs Hallia Fekstrom Delonchant Ensworth Poonam McCarty Jamison McManaman and Gulling

Miss Anna Sunderland presided with ability at the piano

The entire performance passed with remarkable smoothness The second presentation will be given tonight

NEW MINISTER AT BECKWITH

Rev. Mears Officiates at Ordination of Preacher for Church in Plumas County

Rev C L Mears of the Congregational church returned Monday evening from Beckwith where he was in attendance at the exercises attendant upon ordaining Rev J L Moraine as pastor of the new Congregational church at that place From surrounding towns as well as distant points ministers and others were in attendance at the ceremonies Rev Moraine passed an excellent examination The ordination prayer was delivered by Rev F J Singer of San Francisco Rev J Spoolman of S[illegible] delivered the address to the people while Rev Mears of Reno delivered the charge and extended the right hand of fellowship to the new pastor

At noon a tempting collation was served to the delegates in attendance

Rev Mears reports that the new church starts out with a promising future The people are in accord with the movement A new church has just been completed and a few weeks ago Rev Moraine brought a bride from Ohio to help him in his work

Getting Acquainted in Nevada

Loyd Moore of San Jose is in Reno on a visit to his friend George Oliver Mr Moore until recently was connected with the clerical department of the San Jose [illegible] He plans to remain in Reno several days looking over the field and becoming better acquainted in Nevada

Buried Yesterday

The funeral of J N Fenrett took place yesterday afternoon at 2 o'clock from the undertaking parlors of Perkins Olive and Gulling Rev Samuel Unsworth had it in charge The burial was in the Grand Army cemetery

To Locate in Goldfield

P G Edmonds [illegible] tomorrow morning for Goldfield to locate Mr [illegible] in his stead [illegible] position with the [illegible] to make the [illegible] his permanent home

Attraction on Virginia Street

These [illegible] news stand [illegible] Fisher [illegible] They [illegible] worth [illegible] thing among these [illegible] first [illegible] o25t1

TERSE TALES OF THE TOWN

Doings of the People and Items of Interest to the General Public

Mrs Lox Miller left yesterday morning for Tonopah to spend the winter

State Engineer Henry Thurtell came up from Carson yesterday on a brief business trip

C A Short of the Nevada [illegible] in Reno [illegible] newspaper business to [illegible] in Salt Lake

Mr J N [illegible] and son [illegible] have returned from an extended visit to the Pacific Coast

P J Adams a mining man from Sodaville was in town yesterday He went east to Indianapolis last night

Walter Harris the Tonopah [illegible] left yesterday [illegible] the bonanza camp after a visit with his family in Reno

W A Comstock of Detroit and R W Norrington of Goldfield arrived in Reno yesterday to promulgate a big mining deal

W W Mcgrath and J T Elliott [illegible] last night for Auburn Cal They will [illegible] gone until Friday [illegible] hunting [illegible] after [illegible] relatives

Mrs D L Bacon of Buffalo New York who was here on a visit to her sisters the Misses Kings left yesterday morning for San Francisco

Mr George Dobyns of Somerville is in the city the guest of Mr and Mrs [illegible] Mr and Mrs Dobyns [illegible] will celebrate their birthday together [illegible]

[illegible] Smith Hammon has [illegible] from San Francisco [illegible] Miss Stella [illegible] Harrison [illegible] [illegible] Mr [illegible] Sunderland [illegible] Mr Stubbs [illegible] for Chicago last evening

Treat for Asylum Inmates

[illegible] Asylum [illegible]

New Dental Parlors

Dr Moore the dentist is [illegible] new office 2[illegible] Virginia st [illegible] Main [illegible] o6tf

Dr Tyson has moved to rooms 4 and 5 Thoma-Plaza building [illegible] s27m

Feet Ache...

? ?

We have a never-failing remedy.

We encase the afflicted members in Grover's Soft Shoes for Tender Feet.

The relief is speedy and the cure is permanent.

Nothing else will accomplish the result. These wonderful shoes are made in many styles in both street and house shoes—$1 75 to $5 00. Ask to see them.

Cleator-Dexter Company

Yule Tide Photos

Christmas time is drawing near. Is there any nicer memento one can give a friend than a pleasing 'Likeness"

We are showing some dainty styles that are especially designed for Holiday time

There is our Artistic Folder Portrait done in a beautiful soft grey tone that reminds one more of a drawing than a photograph

Then our Manhattan Folder Portrait is one that we are very proud of and is particularly pleasing to the eye These are of a rich Carbon Olive tone, handsome and artistic.

In our regular line of Portraits we have some new styles just suitable for Christmas time

Now we know that you are thinking about having your picture taken and we don't want you to wait till just before Christmas Come now while we have plenty of time and the weather is good

Just as an inducement, cut this ad out and bring it with you and we will give you a 10 per cent discount

Riverside Studio
262 Virginia Street

DANN
PORTRAITS

ALTERATIONS!

We wish to call the attention of the public to the changes just about completed in our store

We have been remodeling fixtures, adding new lights and repapering and painting [illegible] main motive to enable us to more conveniently attend to our ever increasing business On the outside we have added a new [illegible] which has given our front quite a changed and modern appearance [illegible]

Show Window for Pictures, Frames and Art Goods

It is our intention to keep the public more in touch with our Art Room by [illegible] displays of this line of goods while we shall devote [illegible] to exhibitions of our large and complete stock of up-to-date

Wall Papers, Paints, Brushes, Etc.

We [illegible] all to visit the Art Room where this holiday [illegible] will [illegible] assortment of Pictures, Pottery, Pyro Art [illegible] and Art Novelties [illegible] selected from [illegible] such quantity and variety [illegible] in the State Respectfully yours

Porteous Decorative Co.
135 Virginia Street Reno Nevada

Nevada Meat Company

Manufacturers of Lawn Fertilizers, Meat Meal for Hogs and Poultry. Ground Bone Meal for Poultry.

Cor. Alameda and Fourth Streets
RENO, NEVADA Write for Particulars

Certainly! Everyone who has tried [illegible] has been pleased [illegible] its palatable refreshing qualities

Why shouldn't you be so?

Reno Brewing Company

CONDEMNATION FOR POUNDMASTER SCALES

Dogcatcher Scales while going his rounds yesterday morning threw his famous and much discussed wire noose around the neck of a canine which stood at the corner of Virginia and Second streets It is said that the howling of the terrified and abused animal [illegible] under the poundmaster [illegible] roughly treating it in his desire to get it into his possession

Several well known citizens who saw the little dog remonstrated with Scales for what they declared was not only an unnecessary harshness but an unjustified cruelty on his part Among these bystanders were Richard Ryland William Cann and others Particularly active was the exchange of views on the subject between Ryland and Scales It is said that threats were made and for a few moments it looked as if the catching of the dog would result in more serious trouble Scales finally turned away and took the dog with him

Tomorrow Night's Play

The Charles A Taylor Company under the direction of Russell & Drew will appear at McKissick's tomorrow night The company numbers sixteen principals and eight auxiliary members They carry a carload of special scenery and it requires two experienced stage carpenters who travel with the company to mount the productions

The White Tigress of Japan to be presented is of a more strenuous character than any of the productions ever seen on this coast Mr Taylor is not only the most prolific author of modern times but his plays possess a brilliancy and dash not found in any other modern melodrama There is little doubt but that the theater will be crowded

Latest News About Suit Cases

Have you seen those elegant suit cases and trunks just opened at the popular John Sunderland store? The latest styles and cheap All sizes and styles made The winter styles in [illegible] are also now here and you will do well to drop in and see them before you select o2stf

Take Your Girl to the Dance

[illegible] Admission Day ball It's the talk of the town Everybody is going There will be a swell time Best music and fine floor The ladies of Maccabees have it in charge Well known committee to welcome you Last night in this month $1 admission o25t1

[illegible] dance at the Wheelmen Hall Saturday night o27t[illegible]

The most reasonable property in Reno Burke's Addition

RULING AFFECTS THE SALARIES OF CLERKS

As a result of a new ruling of the postoffice department which has just gone into effect the salaries of postal clerks in a number of instances have been affected It has been the custom for the postal employe when allowed a vacation to pay their substitutes at the rate of $900 per annum

Under the new rule the clerks pay stops while off duty and the department itself pays the substitute In many instances clerks are paid from $1000 to $1,200 per annum and when they are allowed to pay their substitutes at the rate of $900 per annum they got the difference as a [illegible] of [illegible] They complain that the new rule works a hardship upon them and that under the old rule substitutes were well paid and that they were often unfamiliar with the work

The Dogs and Ponies

Gentry's dog and pony show played a double engagement to crowded tents in Reno yesterday afternoon and last evening The performance is everything that is said of it—the best dog and pony exhibition seen in Nevada in a long time

Hundreds of little folks with their parents lined the streets during the parade yesterday morning and it seemed as if the juvenile population was out in force at the afternoon performance At night many of the older folks attended

Leaves to Join Senator Newlands

Walter Lamb private secretary to United States Senator Newlands left last evening for San Francisco to join the latter who has just returned from the Philippine Islands It is not announced when Senator Newlands will arrive in Nevada Mr Lamb plans to return in about a week

New Eating Place to Open

Lee F Hand the man who has been running the lunch counter car in front of the Louvre on Commercial Row will open a restaurant in the front part of the Diamond saloon on Virginia street tomorrow morning This extension of his business is evidence of prosperity on the part of this rustling caterer

Schueddig's Eucalyptus Oil

Is guaranteed absolutely pure and is a positive cure for croup colds pneumonia asthma bronchitis all forms of catarrh and kidney troubles For sale by all the leading druggists If after using half a bottle it does not give satisfaction your money refunded Take no other j315m

Parkinson's orchestra is prepared to furnish music of a high class for all occasions 407 Sierra street o20w

Burke's Addition is on the Southside.

ILL AND WITHOUT FUNDS OR FRIENDS

[illegible] the sad case of destitution in Reno Mrs J N Pe[illegible] [illegible] unfortunate woman [illegible] recently [illegible] She has a number of small children dependent upon her and friends who have interested them [illegible] It is in her case stated she is absolutely without funds

John Swinney has interested himself in the case and is steadily soliciting subscriptions to raise funds to send the woman and her children to Colorado where they have relatives

Son Arrives in the Flood Family

BORN—At Eureka Montana Saturday October 21st 1905 to the wife of Winfield John Flood a son

Mr Flood is more than likely the former Miss Jennie Jim [illegible] of Reno's best known young people [illegible] friends in the Riverside [illegible] will be pleased to learn that the young lady together with the baby are getting along nicely at last account

The Oberon
RENO'S POPULAR RESORT

Genuine Budweiser Beer on Draught....

Latest Music Every Evening by the Finest Orchestra in Nevada

WacKer & Co., Props.

THE PLACE TO GO

When in need of soft, pure beverages call or phone the

PIONEER SODA WORKS....

We guarantee our goods are made with pure cane sugar, high grade extracts and fine spring water

P. O. Box 262 Phone Main 538

SMITH & BRIAN

Reno's Daylight Store

At the Palace Dry Goods House there is plenty of light now-a-days so that customers when inspecting our line of up-to-date merchandise cannot make a mistake as to the color or quality of goods. All of our departments are complete with the largest and cleanest line of Ready-Made Wear, Exclusive Dress Goods, Domestics, Underwear and Hosiery in Reno.

Grand Specials For This Week

Tennis Cown Special

[illegible] Tennis [illegible] heavy [illegible] 92c

Dress Goods Special

[illegible] wide suitable for [illegible] waists [illegible] costumes The colors [illegible] 42c

Waist Special

At $1.72 each 10 Dozen [illegible] waist made of [illegible] materials such as Mohair [illegible] [illegible] with [illegible] Regular $2 [illegible] $1.72

Exclusive Dress Patterns

[illegible] dress patterns [illegible] $5.00 to $20

Mill End Special

1000 yards mill ends of [illegible] Flannel [illegible] this time of the year This quality usually sells for 12½ c and [illegible] pieces run 10 to 17 yds Special 8c

Hosiery Special

[illegible] Doz [illegible] Children black seamless hosiery [illegible] sizes from 6 to 9 [illegible] As we secured a [illegible] they will be on Special sale per pair 11c

Seamless Sheet Special

50 Doz [illegible] soft finish [illegible] sheets full size for [illegible] 60c Special 49c

HandKerchief Special

[illegible] Dozen [illegible] embroidery or hemstitched with embroidery handkerchiefs [illegible] will be Special [illegible] 18c

THE PALACE DRY GOODS HOUSE

Phone Main 769--Free Delivery to Sparks Every Day--211 Virginia Street

Will Buy, Sell or Trade Horses

Parry's Livery & Feed Stable

In addition to my Livery Stable and Stock Yards I have opened a regular Horse Trading and Sale Stable; will hold auctions and sell on commission. If you have horses for sale or trade bring them in If you are looking for horses call on

R. W. PERRY, Proprietor

New Firm In New Quarters...

For your teas, coffees, spices and extracts.

McLeod & Field
18 West Second St. Reno, Nev.
Telephone 879

Drappo's Wood Yard

Wood, Coal Sawdust.
Block wood a specialty,
$5.00 a load.

E. L. DRAPPO
603 Second St. Phone 716

The Jesse Moore Saloon

That's now the name of the Old "Wadsworth" We've taken charge of the place and have stocked it with the finest liquors money can buy. It will be our aim to conduct it in the same manner as we have the "Snug" which we still own.

CARROLL & SEAMAN
212 Center Street

NEWSPAPERARCHIVE®

Call Around and— Take a Look

At our [illegible] importations of Men's and Boys' Clothing, Underwear, Shirts, Socks, Collars and Cuffs, Handkerchiefs, Hats and Caps.

The finest line of Ladies' and Gentlemen's

Trunks, Suit Cases, Leather Bags, Etc.

All first Quality Trunks are made from Oak and Hickory and Don't Split or Crack

HATS Our Hats are the very finest and best consisting of black stiff, brown and light colors, etc.

GLOVES The finest Gloves in all colors and grades. Genuine Calf, Buck, Brown and Black Castor

JNO. SUNDERLAND
215 Virginia Street, Reno, Nevada

Nothing succeeds like success

Golden Gate Coffee

succeeds because of the care taken in selecting—in blending and in roasting.

Sold on merit. Always the same

J. A. FOLGER & CO.
San Francisco
ESTABLISHED 1850

RECORD RUN ACROSS COUNTRY

Harriman Special Reaches Ogden and Makes Average of Fifty Miles Per Hour From Sparks

Record breaking time was made by the Harriman special on its run from Sparks to Ogden. This trip was made [illegible] speed of fifty six miles an hour [illegible] from this city to Winnemucca [illegible] hours [illegible] minutes, an average speed of [illegible] miles per hour.

From [illegible] to Winnemucca [illegible] speed was [illegible] again. [illegible] the throttle of the [illegible] between Sparks and Winnemucca [illegible] from Winnemucca [illegible] the train was pulled by Engineer [illegible] The engine [illegible] in readiness at Winnemucca [illegible] only a few [illegible] were lost there.

All passenger trains [illegible] were delayed several hours today [illegible] account of the special. All trains were placed on the siding in order that the run of the special should not be in[illegible] and special guards were placed at each switch to insure that [illegible] could not be tampered with. [illegible] by the special will probably [illegible] the same record for [illegible] of time of [illegible]

Get a Steinway piano [illegible] W. Paul-[illegible] Street [illegible]

WILL PLAY ANY ACADEMIC TEAM

Elk Eleven of This City Issues a Challenge to Any High School in the State

A football team has been formed in this city to be known as the Elk Football team. The team is out with a challenge to any high school team in the state for a game to be played [illegible] any [illegible] date to be arranged [illegible] two teams. The team is under the management of [illegible] Kohler of the Elks Lodge and will represent that estab[illegible] on the gridiron.

The team is composed of young men employed in the machine shops. The average weight of the team is about [illegible] pounds. None of them [illegible] experienced players, although some have played [illegible] high school teams. They are practicing each evening and are fast developing into a strong team. The line up of the team is as follows:

[illegible] center; [illegible] McKernan, [illegible] guard; [illegible] Scott [illegible] tackles; B[illegible] ends; [illegible] and J. Pierce half backs; [illegible] Butler full back; [illegible] quarter back.

All communications regarding game should be addressed to [illegible] Kohler, Sparks, Nevada.

Don't fail to see "Pinafore" Oct. 24th and 25th at McKissick's. Seats on sale Saturday at Rosenthal & Armanko's. o19

FIRE DEPARTMENT WAS DISCUSSED

Counsel Decides to Hold Consultation With Water Company in Regard to Installation of Hydrants

A meeting of the city council was held [illegible] night. The question of a fire department was the chief topic of discussion. The action of the water company in regard to installing the hydrants and fire plugs was taken up and discussed at some length by the members of the council. It was the opinion of the council that the company had not lived up to its agreement in regard to getting water to the city and also in regard to the installation of the water system. The council finally decided to meet the representative of the water company at a date to be determined later and talk the matter over thoroughly with him. In case a satisfactory agreement cannot be reached the council is considering the question of municipal ownership.

This is a matter which will have to be submitted to the vote of the people and provided the deal with the water company falls through petitions for and against municipal ownership will probably be circulated.

Will Dance in Raine's Hall

Arrangements are being made by the Good Time Club for securing Raine's hall in which to hold dances each Saturday night during the winter. The first one will be given there next Saturday night.

BRIEF MENTION OF PASSING PUBLIC

Those Who Come and Those Who Go to and From the Railroad Town

J. A. Snyder was called to Reno yesterday on business.

Among yesterday's visitors to Reno was Mrs. Littlejohn.

Miss Laura Griffin spent yesterday with friends in Reno.

Harry Palmer made a business trip to the county seat yesterday.

Mrs. J. M. Blanchard was in Reno yesterday on a visit to relatives.

[illegible] Browning was among those who had business yesterday in Reno.

Attorney [illegible] was transacting legal business at the county seat yesterday.

B. F. Leete manager of the Eagle Salt Works was transacting business in the railroad town yesterday.

Joseph Dow arrived yesterday from Columbia where he has been for some time past looking after his mining interests.

Ladies' Aid Society

The Ladies' Aid Society of the Baptist church will meet tomorrow afternoon at the home of Mrs. Walter Jones. Business of importance will be transacted and a full attendance is desired.

Hot lunch at Becker's, 15c tf

That Thirst can be effectually quenched with a glass of ANNIE BUSCH

For Sale Only By Bryson & Cohn, Agts

Fine Cafe attached. The very best the market affords in season

Hotel Golden

Most elegantly appointed hotel in Nevada. Steam heated. Half block from depot. Electric lighted. hot and cold water in every room. Sample room on first floor. Dining room a la carte

A. NORTH, Proprietor Center St. Reno, Nev.

..Walstab's New Hotel..

One of the finest places on the Pacific coast. The dining room is maintained in a first class manner. Billiard rooms and Bowling Alley. Rates reasonable, courteous treatment

CHAS WALSTAB, Prop.
Harriman St. Sparks, Nev.

THE RIVERSIDE HOTEL

H. J. GOSSE

The only strictly first-class hotel in the State of Nevada. Large, sunny and elegantly furnished rooms. Electric lights, hot and cold water and return call bells. Electric elevator. All outside rooms. Dining room of comfort. Unexcelled table. Situated on the banks of the Truckee river away from the city's noise

SOUTH VIRGINIA STREET
RENO, NEVADA

T. J. Jones & Son
Real Estate
Insurance
Money to Loan
Corner Harriman Ave and Jackson St
SPARKS, NEVADA

Manheim's

Get a New Dress for Your Horse...
Our new stock of harness and fittings is now here. Drop in and see it
LENT & HANSON

HAPPENINGS AT STATE UNIVERSITY

Seniors Will be Made to Drill

Commandant Recommends That Members of Graduating Class Be Required to do Service

[illegible]

Student Code of Honor

[illegible]

Dr. H[illegible] and Cameron [illegible] will be in Reno for six [illegible] Oct. [illegible] Dr. Thomas [illegible]

Want a Game for Turkey Day

Second Eleven Has Still an Open Date for Thanksgiving and May Play With Chico

[illegible] Thanksgiving date [illegible] Manager [illegible] Chico [illegible] played at that place on Turkey day [illegible]

Meeting Postponed

[illegible]

Drawing the Line

[illegible]

Home Rule Will be Discussed

Question to Be Debated by the Alpha Beta Society Next Saturday Night

Next Saturday the regular meeting of the Alpha Beta Society will be held [illegible] members of the society will debate the question "Resolved that home rule should be given to Ireland." Both sides of the question is being thoroughly prepared by the members and an interesting discussion will no doubt be held.

In addition to the other literary work [illegible] by the society, the meeting be presided over by Louis Goldstein and Miss Beulah Berschi[illegible] will be orator of the evening.

The Alpha Beta is one of the most progressive societies of the University and its work is [illegible] work that is instructive and [illegible]

The Censurer

[illegible]

Incredible

[illegible]

Seats on sale for Pinafore Saturday at Rosenthal's & Armanko's. o19

Will Discuss Labor Question

Congress Club Will Hold Debate on Interesting Subject Tomorrow Evening

[illegible] the Congress Club will hold its regular meeting [illegible] debate in which the members of the club will participate [illegible] which will be discussed [illegible] that the tendency of labor unions is subversive to American [illegible]

The Congress Club has [illegible] during the present [illegible] of debating [illegible] at the University. At each meeting the club holds a debate on some question of importance relating to national affairs.

Mark Twain's Slow Schedule

[illegible]

Fruit Preserved Cheaply

[illegible]

An Awful Cough Cured

"Two years ago our [illegible] touch of pneumonia which [illegible] an awful cough. She had [illegible] coughing [illegible] of Chamberlain's Cough Remedy [illegible] writes Mr. Ora [illegible] This [illegible] is for sale by all druggists.

Notice

[illegible] Goldwater [illegible] business in Reno, Nev. [illegible] with us at Pe[illegible] where the same will [illegible]

UNCLE BILL'S LOAN OFFICE
Goldwater Bros. Props.
o25 [illegible]

Fashion Hints

[illegible]

Western Ore Purchasing Co.
Samplers and Purchasers of Gold, Silver, Copper, Lead Ores and Slimes
THE HIGHEST CASH PRICE PAID
CHARLES SNYDER, Manager, Reno, Nevada

There Is Pleasure in Driving
We make a specialty of good rigs. Our stables are fireproof. Best care given to boarders. We also furnish hacks and busses and funeral turnouts. TELEPHONE GREEN 471
THE OVERLAND STABLES
Short Brothers Lake Street

Washoe... Wood and Coal Yard
A. E KAYE, : : PROPRIETOR
ALL KINDS OF WOOD and COAL AT WHOLESALE AND RETAIL
Sixth and Peavine Sts.
Phone Main 54

We are prepared to furnish you in any quantity you desire, fresh every day, at your door
Milk, Cream or Butter
RENO DAIRY, John Chism, Proprietor
Successor to Silver State and Tolles Dairies Main 214

PERKINS, OLIVER & GULLING
226-228 SIERRA STREET
The most complete and modern establishment of its kind on the Pacific Coast. Phone Main 231 Res. Phone Main 233
NEAR THE MASONIC HALL

Do You Want a Job?
I conduct a Free Employment Office in connection with my store. If you want to work come in and see me. I also carry a full line of Smokers' Articles and Gent's Furnishing Goods.
A. NELSON, Virginia St., Reno, Nev.

A. Lane & Co. 207 Stevenson St
WOOD AND COAL
Pine Blocks $5 cord Phone Main 274

Our Dealings Are Always on the Square
[illegible]
WOODARD, ELDER & McGRATH
Real Estate and Insurance Room [illegible] Phone

To Please You-- PHONE MAIN 306
With that in view we carry the best stock of Groceries, Fruit, Vegetables and Butter that the market affords and see to it that our prices are the lowest.
SIERRA STREET Coffin & Larcombe

Groceries
Fruits
Vegetables
Wines
Liquors
The Best Goods the Market Affords in Stock. Give Us a Trial Order.
Railroad Lodging House
A. T. DORMIO, : : Proprietor
Newly Furnished Throughout
Opposite the Passenger Depot, Reno, Nev

Wigg & Boughton Roast Their Own Coffee Fresh Every Day.

NEWSPAPERARCHIVE® NEWSPAPERARCHIVE®

MULLER SAYS CARTER IS A WONDER

The San Francisco Bulletin of Monday says:

Fred Muller, who has fought battles all over the coast is now acting as boxing instructor for the Reno Wheelmen Club. Though a great majority of the members are interested in cycling, they love all forms of sport, especially boxing. Fred has a bunch of amateurs in charge who are showing up well in training, and the club is now contemplating holding a tournament, and inviting all the amateur fighters of Nevada to take part. If such a tournament is held some of the winners will be sent to San Francisco to meet the best men here in their respective classes. Nick Carter, A. C. Buffington, Al Shearer, Joe Nadon, Carl Smith, Tim McGrath, Jimmie Hart and Jim Derby are the names of Muller's most promising scrappers. Carter, who is a crack on a bicycle, is doing especially well with the gloves, and Muller thinks that he will make his mark in the ring. He is a middle weight, 22 years old, and has a splendid physique. Muller writes the sporting editor of the Bulletin that Carter is a natural athlete, and believes that he could make a success at any form of sport that he might turn his hand to.

Alec Pape, the rower, is temporarily located at Reno, where he is doing some light training.

Slosson Answers Hoppe

Willie Hoppe, who recently challenged George Slosson for a match game of 18.2 balkline billiards, complains that no definite answer has been received. In reply Slosson dictated the following to a reporter:

"Two sides are to be considered in a match of professionals—public demand and private gain. While admitting that Hoppe is a clever young player, he has never been in any tournament or match game with leading professionals. I do not believe that in a match in this city at this time the gate receipts would pay expenses. Schaefer and myself have played in fifty-seven public games and I would not now guarantee expenses in a game with the Wizard, let alone Hoppe."

Frank Hoppe, who is managing his brother Willie's engagements, says of the latter:

"In his games with Schaefer last winter Willie averaged 23, and in the young masters' tourney, won in Paris, Willie's grand average was 14, and he won his seven games. His high run of 176 was made against Sanchez in a Paris game. Willie's showing is certainly good enough to warrant his playing Slosson."

ENGINEER THURTELL MAY SETTLE TROUBLE

Henry Thurtell, state engineer, arrived in Reno yesterday morning from Carson. For some time past Mr. Thurtell has been endeavoring to settle the water troubles along the Walker river. The object of his visit yesterday was to consult with attorneys interested, through clients, in a number of disagreements in that section.

He now has hopes of satisfactorily settling the matter, having secured the consent of more than 150 owners of water rights along the stream to arrange the matter out of court. Engineer Chandler is now in North Dakota settling water rights. He is expected home soon and plans to make an effort to settle the trouble along the Truckee river and at Lake Tahoe.

NOTICE

The Reno Gun Club gives the following notice concerning shooting on public highways in the vicinity of its preserves:

Any person maliciously, wantonly or negligently discharging any firearm upon this public thoroughfare will be prosecuted under the provisions of "An act to prohibit the use of firearms in public places," approved January 28, 1881. S. J. HODGKINSON,
President Reno Gun Club.
F. J. PECK, Sec. Reno Gun Club.
October 17, 1905. o18w

A Full Line

Footballs, punching bags, boxing gloves, pocket knives, sporting goods of all kinds, bicycles, bike sundries, auto supplies. Repairing done by mechanics at reasonable prices and all work guaranteed; we also sell the best wheels made—the Racycle (the wheel that took first prize at the St. Louis world's fair), the Tribune, the Columbia and we make the Nevada. Nevada Cycle and Manufacturing Company, 11 W. Second street; phone 285. s26tf

Both Guilty

She—You ought to be ashamed of stealing a kiss.

He—You are equally guilty. You received the stolen goods.

Dr. Mooser has removed his office and residence to No. 100 Sierra St., N. E. Cor. First St. o7m

Before you select a home.

PIGEONS MAKE FAST TIME IN RACE

CHICAGO, Oct. 24—Flying at the rate of 1,721.37 yards to the minute, Bob Kruger's homing pigeon has won the concourse race of the Lake View Pigeon Flying Association. The start was made from Plymouth, Ill., at 7:17 and the winner arrived at its loft at 10:32. The distance for the course was 209 miles and the finish at the participants' lofts. For the distance Kruger's homer, which is six months old, flew it in 3:18:00.

Twenty-two starters finished in pretty fair time and had the weather been more favorable the owners of the pigeons believe the time would have been better. One of the members of the association said that the birds had the right wind with them Sunday and were practically "blown home," as it is termed. He said that the birds fly 100 per cent better on a clear day than they do on a cloudy day. It takes some time before they get started on a cloudy day, as it seems rather hard for them to get their bearings. In a race a week ago it took forty-five minutes before the birds got started.

Oakland Wins Another Game

SEATTLE, Oct. 24—Los Angeles 7, Seattle 2. At San Francisco—San Francisco 2, Portland 0. At Oakland—Oakland 4, Tacoma 0.

Found a Pretext

(Chicago Chronicle)

Chief of Police Collins was talking to a reporter about his work.

"My work would be more difficult," he said, "in fact, it would be impossible, were it not that every man in the world is a policeman. Every man watches his brother man and knows that his brother man watches him in turn. Thus the work of us professionals becomes is kept down.

"The proof of his work is that if A sees in his friend B signs of dishonesty his own moral tone relaxes and he tends to become dishonest himself. Thus:

"There was a suburban grocer who took his clerk to a saloon one day after closing time and purchased a good many glasses of beer. Then, after he began to feel talkative and trustful the grocer said:

"'Look here, John, I owe $2,000.'

"'Yes, sir,' said the clerk, 'I know it.'

"'I have $2,000 in the safe.'

"'Yes, sir.'

"'And the store is empty. The stock is completely run down. I think it is time to fail, don't you?'

"'I do,' said the clerk. 'I certainly do.'

"'But I need a pretext,' said the grocer. 'Hang it, I can't find a pretext. I'll tell you what to do, John. You think this matter over and let me know tomorrow morning any suggestions as to a pretext for failure that may come to you during the night.'

"The clerk promised to do this and the two men separated.

"The next morning on his desk the grocer found this note from John: 'I have taken the $2,000 and gone to South America. It is the best pretext you can give your creditors.'"

Wanted—A Servant

(Lippincott's Magazine)

Good servants are much in demand in Washington as well as in other cities. Mrs. R. had searched long and vainly for a fairly good general servant, a colored one, and at least in despair she stopped an elderly colored woman who looked as if she might have been one of the ante-bellum house servants and therefore a reliable one and made known her wants.

"I want a girl who is trusty and a good cook. I am willing to put out most of our laundry work and to give fair wages, but so far I haven't been able to engage one," said Mrs. R. "Don't you know of some one whom I can get?"

"Deed, no, lady, I don't," was the answer.

"Oh, dear," sighed Mrs. R., "what shall I do?"

"I dunno, fur shaw, lady, less'n you does as I has to—hire a white woman."

Will Be Married Today

H. W. Huskey, the attorney, has gone to Chelan, Washington. He will be married to a well known young lady of that place today.

Interesting facts and statistics in the Kiro Almanac. Free at S. J. Hodgkinson's, Reese & Duncan's. tf

For convenient suburban lots, see Burke's Addition.

Novacovich
GROCERIES
There's a satisfaction in knowing that when you buy groceries you are buying pure groceries.
Commercial Row

MARVIN HART TO FIGHT FOR $15,000

LOUISVILLE, Ky., Oct. 24—Marvin Hart, the champion heavyweight pugilist, today accepted the offer of the Colma club of San Francisco for a match with Al Kauffman. The club's offer is made through Billy Roche. It calls for an unlimited round fight for a purse of $15,000.

The offer is contingent on Kauffman winning from Jack O'Brien at San Francisco next Friday night.

Thomas Will Try Again

LONDON, Oct. 24—Sir Thomas Lipton expects to challenge for the America's cup in 1907. He declared today that he was as keen as ever and that while too late to challenge for 1906, if all went well he would be at Sandy Hook with a new challenger the following year.

J. M. Bello & Co. make the best tamales in town. 111 Virginia Street. Phone Red 264.

ANOTHER SUIT FILED BY NOLAN

SAN FRANCISCO, October 24.—Wm. Nolan, manager for Battling Nelson, has filed a suit against Harry E. Corbett to recover $2,500 from the latter which Nolan claims he deposited with Corbett as forfeit money for the Britt-Nelson fight. Nolan also demands interest on the money at the rate of seven per cent per annum since September 12th and $8,000 damages for retention of the money.

Corbett has refused to return the money on the ground that Promoter Coffroth also claims it as due him because Nelson was not in the ring on time at Colma.

Violin Instruction

Chas. H. Keil, teacher of the violin. Residence 314 West Street. ju7tf

For an evening's ride, Wieland's Park; fare 5c. Heidtman & Co.

The Palace, a place to get a cool glass of good beer.

Seattle's Great Papers
THE DAILY
SUNDAY
TWICE A WEEK
"P.I."
THE POST-INTELLIGENCER
Sample Copies Free Write for One

Daily Post-Intelligencer, 12 to 20 Pages
75c Publishes the fullest telegraphic news from all parts of the world. All the state and local news. Daily and Sunday edition, 75c per month.

Sunday Post-Intelligencer, 40 to 56 Pages
$2 The largest and most complete Sunday paper north of San Francisco. Special departments of literature, of fashion, of women's news. Sunday edition, $2.00 per year.

Twice a Week Post-Intelligencer
$1 All the news of the week in concise, detailed form. THE TWICE A WEEK EDITION IS THE BEST TWICE A WEEK PAPER PUBLISHED ON THE PACIFIC COAST. Write for sample copy and be convinced. Subscription price, $1.00 per year.

All Postmasters Will Take Subscriptions
POST-INTELLIGENCER CO., Seattle, Wash.
S. F. WEST, N. Business Mgr.

Reno Mill & Lumber Co.
Telephone Main 105
LUMBER AND BUILDING MATERIAL
ALL CLASSES OF FINE MILL WORK
East Fourth St. Reno, Nevada

S. J. HODGKINSON
DRUGGIST
All Prescriptions Carefully Compounded
CHOICE PERFUMES
Complexion and Sachet Powders, Toilet Soaps, etc., etc.
VIRGINIA STREET, RENO

Railroad Wreck

The... Greatest Waist Sale of the Season...

AN invoice of Women's Shirt Waists, consisting of Mohairs, Alpacas, Albatross and Batistes in a variety of Styles, Materials and Colorings was wrecked in a recent disaster on the S. P. road near Beaumont, Texas. The company has allowed our claim for damages sustained, which enables us to offer these stylish Waists at less than the cost of manufacture. Many of these waists are in perfect condition, yet we prefer to close them out quickly, and will offer them at the following low prices:

WOOLEN WAISTS

$2.00 Waists now...$1.25 $3.00 Waists now...$2.00
$2.50 Waists now... 1.50 $3.50 and $4 Waists... 2.50

In addition to the above we have just received from one of the foremost makers in New York City a Sample Line of Taffeta Silk Waists (the one of a kind style) in a variety of styles and colors, worth in a regular way from $5.75 to $10.00 each. The Special Price for this sale will be:

$5.75 Silk Waists now...$3.50 $7.50 Silk Waists now...$4.95
16.50 Silk Waists now...$3.95 $8.75 Silk Waists now...$6.50
$10.00 Silk Waists now.....$7.50

FRALEY'S
The Only Exclusive Cloak and Suit House In Reno

J. MARYMONT CO.
Workingmen's Friend Store, 211 Center St.

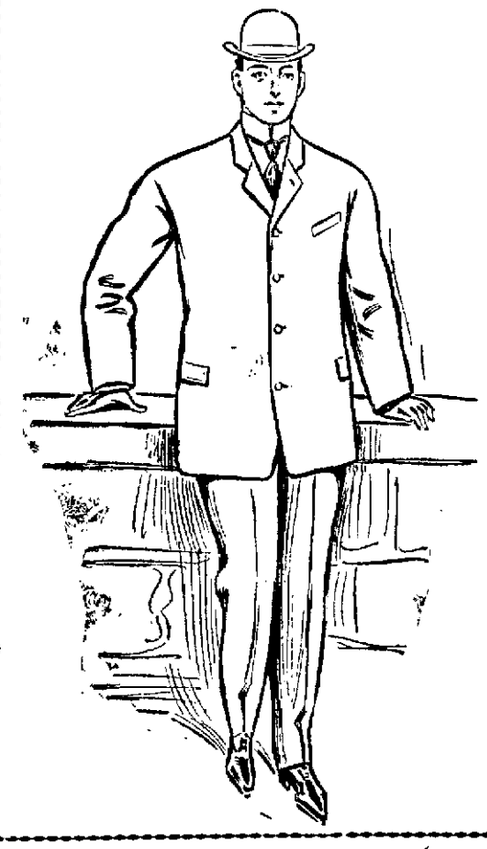

That sharp October snap in the air means that the time has come to buy

That New Fall Suit...

The nobbiest fall patterns ever seen in Reno have just arrived at our store. They run from

$9.00 to $22.50

If you need a suit—and you do—just take a look at these. That's all we want, because if you look them over, you will buy.

OUR
Special Sale
Of Ladies', Gents and Children's...
SHOES
BEGINS TODAY

Having taken hold of this business, we propose to offer inducements to the people of Reno such as were never known here before.

MAXWELL & LITCH
FORMERLY TASSEL'S
220 Virginia St. Reno, Nevada

Amusements

Grand Theatre

The greatest bill of the season

THE LILLIPUTIONS
Smallest Midget Artists on Earth
A Whole Show in Themselves

JOSEPH J. & MYRA DAVIS DOWLING
In a High Class Sketch, entitled, "Lot's Wife."

THE EDINGER SISTERS
A Clever Juvenile Team

HUGH McCORMACK
Ventriloquist and Mimic

RICHARD LESTER
Latest Picture Melodies

MOTION PICTURES
"Gordon Bennet Cup Auto Race," "Mutiny on Ship," "Mother's Angel Child," "Insurance Man," "Drama in the Air," "Willie's Vacation," "Cheeky Traveler."

Matinees—Saturday and Sunday doors open at 2:30 performance at 3:00
Evening—Doors at 7:30 performance at 8:00.

ADMISSION 10 & 20c

M'KISSICK'S OPERA HOUSE
ONE NIGHT ONLY
Thursday, Oct. 26th
The characteristic creation of a Century
The.... White Tigress of Japan...
Massive, Memorable, Melodramatic Production
Superlative, Stupendous Spectacle of Arms and Action
A Realistic Romance of Russo-Intrigue Founded on Facts

SCALE OF PRICES
Dress Circle (reserved).....$1.00
Balcony, first two rows..... 75
General admission, gallery..... 50
Reserved seats now on sale at Rosenthal & Armanko's.

RING TELEPHONE MAIN 672...
When in need of fresh groceries and vegetables. We have them on hand at all times and will deliver your order as soon as received
Milo C. McMillan
GROCERIES
Commercial Row and Sierra Street, Reno

The Place
To get the best in Table Delicacies, Home Cooked Meats and Pastry, Beans and Doughnuts is the
HOME DELICATESSEN
21 W. 2d St. Phone 268

COLD STORAGE
FOR
EGGS, POULTRY, BUTTER, CHEESE BEER, ETC., ETC.
FACILITIES ARE PERFECT
RATES REASONABLE BY THE MONTH OR SEASON.
RENO COLD STORAGE PLANT
RENO POWER, LIGHT AND WATER COMPANY
Office, Virginia Street, Reno

NEWSPAPER ARCHIVE®

CLASSIFIED ADVERTISEMENTS

NOTICE—All classes of legitimate advertisements not exceeding four lines inserted for 50 cents a week.

HELP WANTED

WANTED—Waitress for the William Tell hotel. Apply at once. o25w

WANTED—Industrious well appearing young men and women can secure good positions by applying at once to Mrs. Mansfield, Calkins Newspaper Syndicate, 106 Commercial Row. o21w

WANTED—Cook for ranch, average 10 people, $30 and found. See A. H. Kay, Overland hotel, between 7 and 7:30 o'clock this evening for particulars.

WANTED—Girl or woman for general housework. Wages $25 a month. Apply 309 Sierra St. o21w

WANTED—Young man, experienced solicitor preferred. Steady, high-class employment; salary and commission. Call room 18, Journal block, between 1 and 2 p. m. O21-w

JAPANESE—Young gentleman wants a position at housework. K. Tanzawa, 206 E. 2nd St. o21w

WANTED—A girl for general housework. Apply 507 Lake. o19w

WANTED—A girl to do general housework for family of two. Apply 210 Washington street. o18w1

RENO EMPLOYMENT AGENCY—D. Virgilio, 118 Commercial Row. Wanted, laborers and teamsters. Ship daily on Western Pacific. o15tf

SITUATIONS WANTED

WANTED—Situation in saloon, hotel or club room by trustworthy man; steady place preferred to big salary. Address R. G., Journal office. o25w

WANTED—Educated reliable man of 35 desires employment as clerk in store. Willing to do anything. Not afraid of hard work or long hours. Address R. G., Journal office. o21w

SITUATION WANTED—Middle aged lady wishes light house work. Apply 601 Center St. o19w

JAPANESE employment office; all kinds of labor furnished at short notice. Robert Kako, proprietor, 206 E. Second; phone Main 859. o1tf

WANTED—TO RENT

WANTED TO RENT—A second hand typewriter in good condition. Apply Box 562 P. O. o22t2

WANTED—MISCELLANEOUS

I WISH TO BUY A LOT. Not too far out; will pay spot cash. C. Jeff Brookins. o21tf

WANTED—Plain sewing to do at home. Call 1?6 Ralston St. o21w

WANTED—Two young ladies, medium light, and one dark lady, middle age, going east or west. Can save money by addressing "S" this office. o20

BOYS WANTED—For cornets and clarinets, Reno Boys Band, call or address G. W. Parkman, 407 Sierra St. o20w

ROOMS TO LET

FOR RENT—Two furnished housekeeping rooms. Apply 403 Vine. o25w

FOR RENT—Two rooms partly furnished. Situated in rear yard. Electric lights. Inquire 306 Elm St. No children. o25w

ROOM AND BOARD—411 Peavine St. o24w

FOR RENT—Five modern unfurnished apartments or flats in best residence district; all conveniences; references. Apply to J. A. Bonham & Son, 12 East Second street, Reno. o24w2

FOR RENT—A three room modern furnished flat, electric lights, bath, hot and cold water, cellar, pantry, closets everything complete, also nicely furnished housekeeping rooms. Inquire 132 Nevada. o24w

FOR RENT—Two nicely furnished rooms for housekeeping. Inquire 317 Ralston St. Phone 83. o24w

FOR RENT—Three rooms, bath and pantry, furnished or unfurnished, no children. 501 N. Center. o24w

FOR RENT—Three furnished rooms with bath for housekeeping. Apply 701 Center St. o24w

FOR RENT—Two furnished housekeeping rooms, also nicely furnished front room. Inquire 415 Chestnut street. o24dh

FURNISHED ROOMS $1.75 and $2, also suite of rooms furnished for housekeeping. Electric lights, close in. 220 West 3rd. Inquire at 114 W. 3rd. o22w

THE GOLDEN EAGLE—Only family hotel in Reno, under new management; elegantly furnished rooms 50c to $1 a day. Weekly rates $2 up; free baths. Try our unexcelled 25c meals. Opposite McKissick's Opera House. o21tf

TWO or three gentlemen desiring comfortably furnished rooms, convenient to city, and if necessary with breakfast, can be accommodated by Mrs. Ross, Sinclair street, near Stewart. o20w

FOR RENT—A nicely furnished outside room, one block from business center; also stable and buggy shed. Inquire at 114 East Second st. o20w

TO RENT—Unfurnished suite of rooms in beautiful new house. Electric lights, furnace heat, and all modern conveniences. 5?7 W. 4th St. o20w2

Population Reno, 1900...... 4,500
Present Population.......... 12,000
Predicted Population 1910.. 25,000

Now is your time to buy. Some good bargains in real estate are offered by

NEVADA REAL ESTATE AND IMPROVEMENT CO.

24 West Second St., Reno, Nev.

ROOMS TO LET

LARGE, sunny room for rent with board for two respectable men, brothers or friends. Use of sitting room. Apply Journal office. o25w

REAL ESTATE FOR SALE.

FOR SALE AT A BARGAIN—Corner lot 50x150, house of five rooms, pantry and bath; also barn, woodshed, etc. Inquire 200 State St. o25w1

FOR SALE—Seven room house with lot 100x140 on North Sierra street. Offered at a bargain on account of parties leaving the city. J. A. Bonham & Son, 12 East Second street. o24w2

FOR SALE—New 5 room modern cottage $250 cash, balance $25 per month, also one 4 room cottage in Sparks completely furnished at a bargain, $100 down, $25 per month. See W. G. McGinty, 601 Lander St. Phone 828, P. O. Box 691. o24tf

FOR SALE—5 room cottage, good well, wood house, all new, four lots 100x140 feet, south exposure, on the street car line, $900 cash, balance on time. F. J. Peck & Co., 12 East Second Street. o22w

EAST RENO HEIGHTS—Frontage on the street car line. $200 per lot, one-quarter cash, balance monthly payments. Frontage on Fourth street, $100 per lot, easy terms. F. J. Peck & Co., 12 East Second Street. o22w1

FOR SALE—A new house of 7 rooms with water and electric lights; fine lot 50x140 with lawn and fruit trees. Apply 208 North st. o21w

FOR SALE—Cheap, a nice corner lot and house near university. House contains 7 rooms and all modern improvements. The owner desires to leave town, so address at once. Owner, P. O. Box 377. o21w

FOR SALE OR RENT—Furnished house on N. Virginia St. For particulars address J. R., 614 N. Virginia St. o21w

FOR SALE—The Wellman ranch of over thirty acres, with water right; one mile west of Reno; on the Truckee river. Apply to Benj. Curler, 218 Virginia street. o6m

FOR SALE—8 business lots, corner Fourth and Center, adjoining the beautiful Hotel Nevada grounds, not a vacant store room in town; good opportunity; investigate. Call or write Mrs. J. Danaghy, Hotel Nevada, Reno. o1tf

FOR SALE—MISCELLANEOUS

FOR SALE—Household furniture consisting of bedroom suites, carpets, etc. Inquire at Wiley B. Allen music house, Monday morning or Tuesday. o22w

FOR SALE—One span mules and wagon with harness, camp outfit and good tent, cheap. Inquire at Powell Ranch, 1-2 mile east of Glendale. o21w2

FRESH cut flowers daily at the Reno Floral Parlors, 18 West Second street. au29tf

LOST

LOST—Somewhere near the team track in the northern portion of Reno, ladies hunting case gold watch, leather fob and steel stirrup charm. Finder return to Journal office and receive reward. o22w

MUSIC TEACHERS

GEO. W. PARKMAN—Teacher of Violin, Mandolin, Guitar, Band and orchestral instruments. Late of the New England Conservatory of Music, Boston. Residence at 407 Sierra St. o20w

PIANO, GUITAR AND MANDOLIN—Special attention given to technics, expression and the study of classical music. Rates given to guitar and mandolin clubs with use of instruments. Attention given to practice. Mrs. M. E. Rosseau, No. 110 Elm street. tf

WINDOW CLEANING

BEST IN RENO—Window and house cleaning. Sam Polano Co. Phone 724. Residence 212 Lake St. Office 116 Virginia street. o15tf

STENOGRAPHER

STENOGRAPHY—Typewriting, legal business or personal. Rates reasonable. Room 9, Journal Bldg. Phone Main 657 S13tf

MISCELLANEOUS

CAME to my ranch at Newland place about ten days ago, one black mare, weight about 1200 pounds. Had halter. Owner may have property by proving same and paying for this ad. C. M. Hyatt. o25w

MRS. D. C. STEVENS—Late of San Francisco, has bought out Mrs. Mastin and is now prepared to do hairdressing, manicuring, facial massage, scalp treatment and body massage. Special attention at all hours. Rooms 27 and 28, Thoma Bigelow Bldg. Phone 179. o22w

MISCELLANEOUS

FASHIONABLE DRESSMAKING—At 708 Chestnut street, and ladies who desire up-to-date work in that line will please call at the above address or phone 500. o24w

HALLOWEEN PARTY—The Womans Guild of Trinity Church will give a Halloween Party, Oct. 31st, at the Parish House. Program and refreshments, all for 25c. Come in costume. o13w

HAVE your wood sawing done by the gasoline machine; no danger of fire and does not burn your wood; will meet competitors and furnish our own fuel; leave orders at Smith's Cash Store, or call up phone Main 876. o17m

LEGAL ADVERTISEMENTS

Wells, Fargo and Co. Express.

Sale of unclaimed express matter at Reno, Nevada on Nov. 18th, 1905.

Wells, Fargo & Co. Express.

To all whom it may concern:

Notice is hereby given that the property as per list below, now remaining unclaimed or otherwise in offices of Wells, Fargo & Co. Express at different points in the states of Nevada and Utah, will be sold at public auction to the highest bidder at Reno, Nev., on November 18th, 1905, unless the same shall be called for and all charges paid thereon.

J. J. BURKE, Agt.

A Alvia, pkg; Mark Averill, pkg; G Briggs, pkg; G Belcove, pkg; E A Blanchard, pkg; J D Baker, pkg; J C Boyd, pkg; Frank Barbieri, sack; J Bondine, pkg; C E Berg, pkg; Geo Bennett, box; J Bray, pkg; John Brown, pkg; A J Byrne, pkg; John Bock, bundle; W A Crab, pkg; A Cesmas, box; J Carroll, bundle; J Capurro, pkg; A R Carpenter, suit case and pkg; Chamber of Commerce, box; Thos Curnow, pkg; C J Cote, pkg; Chas Copeland, bale; E J Cote, box; Chicago Art Co, pkg; John Campbell, bundle; E R Dodge, pkg; J J Doran, pkg; A Droling, shovel; J Divendoni, box; Mrs W T Elrey, pkg; P Elmore, pkg; M F Euphrat, pkg; J Evans, hamper; M Enak, pkg; Warren Edgar, keg; W Evans, telescope; Jacinto Feliz, box; F Remimano, pkg; W N Fletcher, pkg; A Fernandez, pkg; F Foley, 2 grips; Mrs J A Gale, pkg; Mrs A Griffith, pkg; Serpjintino Giovanni, bale; B C Gleason, hamper; Chas E Goldsmith, pkg; Geo Hendricks, pkg; W M Hatch, bskt; J C Harvey, valise, D Horn, bundle; C F Henyon, pkg; Sam Howard, box; J R Hayenga, pkg. A W Hartsbough, pkg; Neva Hudgens, pkg; David Hefferon, pkg; Jas H Kennedy, box; W B Eolling, bundle; Mr Kiplinger, pkg; Jas Kaleunis, pkg; C Kuhlmann, pkg; O L Knight, pkg; D S Johnson, box; B Jordan, box; F Johnson, bundle; J M Johnson, pkg; J Jasento, pkg; J W Johnson, box; P W Loersch, box; H C Lawson, bundle; Edna Lynn, trunk; Mrs Joe Lang, box; T Lake, bundle; C Lambert, pkg; Paul M Lovelace, pkg; L Lleyellyn, pkg; Sam Lee, pkg; J N Lorenza, pkg; L Laborde, pkg; C A Leonard, pkg; K K McLaughlin, box, M Mirandi, case, zun; A J Mauntz, pkg; H B McDonald, box; Frank Martin, pkg; G Marechio, valise; Morgan and Co, bdl, wire; G H McKissick, pkg; J Miller, pkg; C E Morse, pkg; John Mahoney, bdl; W Matney, bundle; Mattie (Indian), pkg; Geo E Mitchell, pkg; D Mullen, telescope; W Molnaro, grip; J W Menchini, trunk; C W Newberry, pkg; M Nielson, roll netting; Nevada, Power & Light Co, box; D H Nelson, val; Nye Co Mercantile Co, pkg; John Nino, bundle; K Nelson, pkg; F Nanini, pkg; W J O'Brien, pkg; Overland Hotel, valise; J H Palglose, pkg; B I Potter, bundle; B I Potter, pkg; J S Pierce, telescope; Thos Pierce, telescope and bundle; Joe Pansewang, bdl; E E Phipps, wash machine; Mrs Mary Price, pkg; Plamenez & J, bale; J F Quinn, pkg; J F Quinn, pkg; Mrs E E Ryan, pkg; Mrs A Rodtka, pkg; Ruby Richardson, pkg; Riverside Mill Co, box; Geo Reyem, sack; Joe Rosse, bundle; M Ross, bundle; F E Rickey, pkg; D F Ross, pkg; Lillie Robinson, pkg; K Sharp, pkg; State Minerologist, pkg; J W Shier, bale; H Swan, grip; E J Sullivan, telescope; Standard Com Co, pkg; R L Snaill, pkg; E E Shepard, pkg; Lillian E Silver, pkg; R L Scobee, pkg; T Stewart, box; Mrs E C Smith, bsk; H D Snider, pkg; E V Sayles, telescope, J J Savam, pkg; W R Stewart, telescope; F Stowell, bundle; Geo St Leon, pkg; V T Sprague, pkg; Trenmore and Griffin, pkg; F Thompson, pkg; R D Tatum, pkg; R C Tempest, pkg; J Villa, valise; Western Mercantile Co, p box; Richard Whitlam, pkg; J W Wilson, pkg; G D Will, pkg; J W Williamson, p box; R F Wolliver, bike; S Wilson, bale; N C Wells, sack; Val Willson, telescope; G E Wilson, valise; Ira Williams, grip; N A Walker, pkg; Earl Walport, pkg; B Zimmie, bundle.

UTAH

KELTON, UTAH

Jonas Heaton, pkg., from W. T. Bobo, Battle Creek, Mich., charges 45c.

OGDEN, UTAH

S. V. Bogert, box from Oxford Hotel, Denver, Colo., charges 90c.; Chas. Dalbey, bundle from himself, Reno, Nev., charges paid. Val Gideon, package from Bender & Co. Book Co., San Francisco, paid; S. E. Halliday, pkg. from Cliff Publishing Co., N. Y., charges 35c; B. F. Logan, pkg. from K. Snyder, S. F., paid. M. F. Moore, pkg. from F. P. Nassar Co., N. Y., charges 35c, A. McBride, pkg. from unknown, Salt Lake, charges 35c; White & Newton, box, from Am. Spec. Stamp Co., from Johnstown, Pa., charges $2.

NEVADA STATE JOURNAL

Published every morning, Monday excepted, at Reno, Nevada.

MEMBER OF ASSOCIATED PRESS

E. L. BINGHAM, Manager.
Office: The Journal Block, 2d Street
Telephone: Main 167.

TERMS OF SUBSCRIPTION.

One year, by mail	$6 00
Six months, by mail	3 00
Three months, by mail	1 50
Per week, by carrier	15

AGENTS.

Rosenthal & Armanko	Virginia Street
Harry Davis	Commercial Row
W. H. O'Neil Co.	Tonopah, Nev.
Frank J. Gorman	Gold Hill, Nev.
Carson Stationery-Novelty Co., Carson	

TEN DOLLARS REWARD.

A reward of $10 will be paid for information that will lead to the arrest and conviction of parties stealing The Journal from premises of subscribers.

TO SUBSCRIBERS.

Parties who do not receive their papers or who have any cause of complaint will oblige by notifying this office.

Entered at the postoffice at Reno, Nev., as second-class matter.

LEGAL ADVERTISEMENTS

ORDER TO SHOW CAUSE

In the District Court of the Second Judicial District of the State of Nevada, in and for Washoe County.

In the matter of the estate of W. W. Stephenson, Deceased.

N. C. Prater, the administrator of the estate of W. W. Stephenson, deceased, having filed his petition herein, duly verified, praying for an order of sale the personal estate of said decedent, for the purposes therein set forth, it is therefore ordered by the Judge of said Court, that all persons interested in the estate of said deceased, appear before the said District Court on Saturday, the 4th day of November, 1905, at ten o'clock a. m. of said day, at the court-room of said court at the Court House in the City of Reno, Washoe County, Nevada, to show cause why an order should not be made to said administrator to sell the personal property of said deceased at public auction, and that a copy of this order be published at least five successive days in the Nevada State Journal, a newspaper printed and published in Reno, Washoe County, State of Nevada. Done in open Court this 23d day of October, 1905.

B. F. CURLER,
District Court Judge

No. 5206.
In the District Court Second Judicial District, State of Nevada, Washoe county. In the matter of the estate of W. W. Stephenson, deceased, Plaintiff, vs. ———— Defendant.

Order to show Cause. Filed this 24th day of October, 1905.

W. A. FOGG
Clerk.

Mack & Farrington, Attorneys for Administrator. o25td

ORDER TO SHOW CAUSE

In the District Court of the Second Judicial District of the State of Nevada, in and for Washoe county.

In the matter of the estate of William Whitten, deceased.

On reading and filing the petition of Lillian Whitten, the adminstratrix of the estate of William Whitten, deceased, praying for an order of distribution of the residue of the said estate among the persons entitled;

It is ordered that all persons interested in the estate of the said William Whitten, deceased, be and appear before the district court of the Second Judicial District of Nevada, in and for Washoe county, at the court room of said court, in the court house, in the city of Reno, Washoe county, Nevada, on the first day of November, 1905, at 10 o'clock a. m., then and there to show cause why an order of distribution should not be made of the residue of said estate among the heirs at law of said deceased according to law.

It is further ordered that a copy of this order be published for three successive weeks, before the said first day of November, 1905, in the Nevada State Journal, a newspaper printed and published in the city of Reno, Washoe county, Nevada.

B. F. CURLER, District Judge.
Mack & Farrington, attorneys for estate. o8td

NOTICE TO CREDITORS

In the Second Judicial District Court of the State of Nevada, in and for Washoe County.

In the matter of the estate of O. Lonkey, deceased.

Notice is hereby given that the undersigned has been duly appointed and qualified by the District Court of the Second Judicial District of the State of Nevada, in and for Washoe County, as Executor of the estate of O. Lonkey, deceased.

All creditors having claims against said estate are required to file the same with proper vouchers attached, with the Clerk of the Court, within three months of the first publication of this notice.

Dated October 17th, 1905.

CAMILE LONKEY.
Executor of the estate of O. Lonkey, deceased.
S. SUMMERFIELD,
Attorney for the Estate. o18w5

Perry & McAvoy

Complicated and Expert Electrical Work Solicited. Wholesale Dealers of the Famous

Sawyer-Mann Lamp

In all Sizes. Electrical Supplies and Novelties.

14 East Second St., Next to Journal Office

PROFESSIONAL DIRECTORY

PHYSICIANS AND SURGEONS

ROBT. McW. O'NEAL,
Physician and Surgeon
Residence 405 W. Second Street. Residence phone, 944. Office, 225 Virginia Street. Office phone, 921. Office hours from 11 to 12 and 2 to 4:30 P. M.

L. T. BROCK, M. D.
Physician and Surgeon.
Diseases of women and confinement a specialtiy. Rooms 1 & 8 Journal Block, Second St., near Virginia, Reno, Nev. Phone, Main 48. Residence 511 Riverside Avenue. Phone 419.

ATTORNEYS

DODGE, PARKER & ARNOLD,
Attorneys-at-Law
Washoe County Bank Building, Reno, Nevada.

W. E. F. DEAL,
Attorney-at-Law
Offices, Bank of California Building, Virginia City, Nev., and Rooms 51-52 Nevada Block, San Francisco; Will practice in all State and Federal Courts in Nevada and California, and in the United States Supreme Court.

WILLIAM B. CRAIG
District Attorney
Of Washoe County has moved his office to the Court House, on Virginia Street, where he will continue his practice as before.
P. O. Box 721 Phone Black 488

ATTORNEYS

H. R. Cooke. Albert D. Ayres.
COOKE & AYRES
Attorneys at law. Office in Journal block, rooms 4-5-6, Reno, Nevada. General practice in all courts. Phone Main 465.

JAMES T. BOYD,
Lawyer
Rooms 101, 102 and 103, Golden Building.

E. S. FARRINGTON C. E. MACK
Attorneys-at-Law
Office, Ryland Block, 117 Virginia Street; Phone Black 2; Will practice in all Courts of the State and United States Courts.

W. H. A. PIKE W. D. JONES
Pike & Jones, Law Office
Rooms 1 & 2 Sunderland Building

CONTRACTORS

A. J. Taylor Frank Roberts
ROBERTS & TAYLOR
Contractors—Estimates furnished; all work guaranteed; cement sidewalks, foundations, all kinds of concrete work. 106 Elm street, Reno, Nev.; phone Main 540.

SURVEYORS.

T. K. STEWART
County Surveyor
U. S. Deputy Mineral Surveyor. Phone, Brown 245, Reno, Nevada.

TEACHER OF MUSIC

A. T. KROLL
Teacher of Violin
Instruction given by a modern, most practical and progressive method

A. T. KROLL'S ORCHESTRA
Select music for concerts, receptions, balls, etc. Residence 109 Liberty St. Phone Main 518.

DENTISTS

FRED J. RULISON, D. D. S.
Dentist
Graduate University of California, College of Dentistry. Office 218 Virginia St. Phone Green 241. Residence Phone Brown 451.

DR. J. C. HENNESSY,
Dentist
Clinical Instructor College of Physicians and Surgeons, San Francisco; Office Second and Virginia Streets; Hours 9 a. m. to 12 m. and 1 to 6 p. m.

DR. F. T. THOMPSON,
Dentist
Hours, 9 a. m. to 12 m., 1 to 5 and 7 to 8 p. m.; Martin Building, opposite Journal office, Reno, Nev.

DR. CHAS. A. COFFIN,
Dentist
Office, Investment Building, over C. J. Brookins' store, Virginia St.; Phone Red 283.

MISCELLANEOUS

Headquarters...

We are headquarters for Ham, Bacon and Lard.

WHY?

Should you go to a grocery for Ham, Bacon or Lard. We can give you lard, kettle rendered, a pure article, at the same price that you will pay elsewhere for a packing house product.

Give us a trial order and be convinced.

RENO MEAT CO.
Reno and Truckee Markets.

REMEMBER THAT THE
Star Saloon
Is Still Located at the Corner of
Center and Second Streets
Where the Choicest Beverages are served by
Mike Capurro
The New Proprietor
Drop in and Make Yourself at Home.

FRESH, HEALTHY MEATS
Best Procurable.
Fresh ranch Eggs
Tender Chickens
We attend phone with promptness
DIXON BROTHERS
Reno's Leading Butchers
COMMERCIAL ROW & SIERRA

Sacramento Beer Hall....
Headquarters for all Miners and Mining Promoters. No Sazerac Club—Only Straight Goods.
BECKER & HUBER

MISCELLANEOUS

Stoves, Ranges and Bathtubs

We have just received a big shipment of all three and have them at our rooms. These are the finest goods of this character ever brought to Reno. We guarantee the quality and the price.

Hamp, Simas & Company
Rear Bank of Nevada, Reno,
Telephone Main 752

A Five Dollar Hat...
Just As Good As New For $1.50...

Bring the old worn out hat of yours around, have it cleaned, pressed and reblocked. I'm the only exclusive hatter in Nevada and I guarantee my merchant tailoring, ladies' and gentlemen's pressing and cleaning also at reasonable prices.

MOSS, The Hatter
2 Douglas Alley, Golden Block
Phone Main 53

REINHARD & CO.
NEW UNDERTAKERS
New Manning Building, Plaza St.
Fine Funeral Supplies, Beautiful Parlors. Special attention given to Embalming for shipment. Prices fair and reasonable. Mr. S. E. Reinhard was over ten years manager of one of the best known firms in San Francisco, and will give his personal attention to every detail.
CORONER'S OFFICE
Office Phone, Main 639 — Res. Phone Main 129

Washoe Stable
LIVERY, FEED AND SALE STABLE.
Opposite Freight Depot East Plaza.
Busses for Large Parties at All Hours, Day or Night
A. L. HAMMONTREE, PROPR.

THE NEW FASHION STABLES
FINE TURNOUTS, SPIRITED HORSES, NEW RIGS
T. K. HYMERS, Proprietor
Sierra Street, Reno, Nev.

MISCELLANEOUS

DISEASES OF MEN

Our modern and up-to-date methods for the certain and speedy cure of Stricture, Rupture, Piles, Blood Poison, Nervous Debility and Contracted Disorders have won for us thousands of testimonials from patients who have been cured. Varicocele, we treat by our improved medical vibratory method, where others use the knife. We issue a bond as a guarantee to cure all cases we undertake. Our approved French Cones for the treatment of the injured Prostate never fail. Any man suffering from Weakness and who is Undeveloped can obtain from us (free by mail) our 10 day's special treatment and illustrated chart describing the cause and effect of Lost Vitality and Weakness. Recent cases cured in one day by the French Dilating and Irrigating Method. Correspondence private. Consultation FREE.

THE DR. TALCOTT CO.
1140 MARKET ST.
Opp. Hale's San Francisco, Cal

To the Unfortunate.
Dr. Gibbon

This old reliable and the most successful Specialist in San Francisco, still continues to cure all Sexual and Seminal Diseases, such as Gonorrhoea, Gleet, Stricture, Syphilis in all its forms, Skin Diseases, Nervous Debility, Impotency, Seminal Weakness and Loss of Manhood, the consequence of self abuse and excesses producing the following symptoms; sallow countenance, dark spots under the eyes, pain in the head, ringing in the ears, loss of confidence, diffidence in approaching strangers, palpitation of the heart, weakness of the limbs and back, loss of memory, pimples on the face, coughs, consumption, etc. Dr. Gibbon has practiced in San Francisco 40 years and those troubled should not fail to consult him and receive the benefit of his great skill and experience. The doctor cures when others fail. Try him. Cures guaranteed. Persons cured at home. Charges reasonable. Call or write. Dr. J. F. Gibbon, 629 Kearny St., San Francisco, Cal.

VISIT DR. JORDAN'S GREAT
MUSEUM OF ANATOMY
1051 MARKET ST., SAN FRANCISCO, CAL.

The Largest Anatomical Museum in the World. Weaknesses or any contracted disease positively cured by the oldest Specialist on the Coast. Est. 36 years.
DR. JORDAN—DISEASES OF MEN
SYPHILIS thoroughly eradicated from system without the use of Mercury.
Trusses fitted by an Expert. Radical cure for Rupture. A quick and radical cure for Piles, Fissure and Fistulae, by Dr. Jordan's special painless methods.
Consultation free and strictly private. Treatment personally or by letter. A Positive Cure in every case undertaken. Write for Book, PHILOSOPHY of MARRIAGE, MAILED FREE. (A valuable book for men.) Call or write
DR. JORDAN & CO., 1051 Market St., S. F.

MOTT'S PENNYROYAL PILLS

Safe and reliable, they overcome weakness, increase vigor, banish pains. No remedy equals DR. MOTTS PENNYROYAL PILLS. Sold by Druggists and Dr. Motts Chemical Co., Cleveland, Ohio.
For sale by Reese & Duncan.

SHOES
For Men's and Boys' Reliable Footwear and Good Repairing, try.....
C. BERQUIST
216 SIERRA STREET
A Special Line of Fine School Shoes for Children

NewspaperARCHIVE®

BIG SHOWING OF COPPER ORE IN WHITE PINE

John Weber Talks of the Mines and the New Railroad in the Lively Camp of Ely

An old time Nevada mining operator is in the city after a visit of five weeks to the Portland Exposition. It is John Weber of Ely Nevada one of the best known and most aggressive mining men in the state. The writer had the pleasure of meeting Mr Weber the first time in Ward at that time a very lively camp in White Pine county, in 1878 and never saw him again until yesterday in this city. He is the same energetic John Weber of the old time and is mining now as he was mining then.

In speaking of the mining outlook at Ely Mr Weber talked very encouragingly and believes that the advent of the new railroad which is now being constructed by the Nevada Consolidated Copper Company will do very much toward opening up this very mineral field. This road will run from Toano to Ely a distance of 175 miles of which five miles of which is graded and about ninety-five miles yet to be laid. Six hundred men are at work. The primary object of the construction of this line was to offer transportation to the concentrates of the Nevada Consolidated Company. This corporation has fifty or sixty claims and there are three or four miles of openings on these holdings and the greatest depth now attained is six hundred feet in an incline which follows the lead all the way down. Ruth claim a three compartment shaft is now down one hundred feet and will be driven 1000 feet before stopes are opened. A large hoisting plant is in operation. It is hoped that although the openings have been extended for six hundred feet in width that neither wall of the vein has yet been found. Just one variety of copper-gold ore which runs from three to five per cent copper and from $5 to $15 per ton in gold. The outcrop can be traced for seven miles and in places is from a quarter of a mile to half a mile wide. There are 150 men at work.

On the Giroux Con property there is a vertical shaft 680 feet on the Alpha. At 100 feet drifts were started on the vein which disclose large ore bodies. There are twelve shafts and adits and the company owns thirty or forty claims. This property is on the same lead as the Nevada Con and carries values from three to five per cent copper and $15 gold. There is a 150 ton concentrator and crusher and 160 men at work.

The Scipio Mining Company of which Mr Weber is superintendent has eight men at work and a tunnel has been advanced 400 feet and when driven 200 feet further will crosscut a great gold-copper lode 400 feet below the apex. On the surface this lode carried values from 12 per cent to 15 per cent copper and $15 in gold per ton. On the McKinney work was recently commenced.

The Golden Revenue was recently leased to Miller and Son who already have a shaft down 120 feet and will sink 80 feet further. There is a very strong outcrop on this property and it shows values of $20 gold no silver or copper. Ash is out of the copper belt. There is a cyanide plant of 20 tons capacity and eight men at work.

The Success property on Duck Creek owned by D C McDonald and associates have sunk a shaft 180 feet and at a depth of 100 feet drifts were advanced on the lead. This vein carries 65 per cent lead $8 to $10 in gold and a little silver. There are ten men at work.

Rapid Increase of Gold Production

Considering developments in well known fields it seems a reasonable forecast to expect the world's output of gold will fail to exceed that of 1904 by $7,000,000 with another gain highly probable in 1906. In view of current discussion upon the influence of the increasing gold supplies upon commodity prices and wages the director of the mint has taken much pains to collect data to show the influence of higher costs upon the mining industry itself. Assuming that new gold supplies should come upon the market so much faster than they can be absorbed in the natural expansion of trade that a new relation is forced between gold and commodities of course the cost of gold production would rise, says the director of the mint. The mine owner would have to give more of his product in exchange for labor and supplies required to operate his property. The effect of rising costs would be to reduce production of gold would depend on the marginal profits of the industry which vary with almost every mine. In every mining district there are mines producing at good profits, others producing at small profits, mines barely paying expenses and mines producing at a loss but with the hope that they will do better. Every increase in cost would submerge the latter mines deeply and add to the list of the unprofitable and close some of them. The conclusion reached is that although some items of mining costs have increased the tendency on the whole is still downward. Improvements in mechanical appliances and metallurgical methods have so far more than offset the influences making for higher costs.

Fredericksburg Lager at Becker's.

SHOWS A VAST ORE CHAMBER

Prominent Mining Men Visit Lone Mountain and Return Highly Pleased With Outlook

Thos J Lynch accompanied by F B Cushman secretary of the Board of Trade Austin Jackson late manager of the Rocco Homestake mine and Cyril Jackson the well known mining engineer visited the Nevada Alpine mine on Sunday last to inspect the new ore body recently discovered. The visitors were agreeably surprised and pleased at the splendid showing in the mine. Mr Lynch states that the recent developments have doubled his confidence in the property and the district generally and tend to prove what he has always maintained that depth would demonstrate this to be a great mineral district. The ore body at the Nevada-Alpine was cut by a tunnel 600 feet long and about 270 feet below the surface. It is now nearly 2 feet wide and is rapidly widening in the winze that is being sunk on it in fact there is every indication that a vast ore chamber such as is sometimes found in lead mines will be opened up. This ore is believed to be the main ore body the other vein which has been such a splendid producer being an offshoot from it. Its values are about the same except for a slight increase in copper in fact the returns from all ore shipped show a remarkable equality. The company has about twenty men at work and is shipping about thirty tons of ore per month. Mr Lynch states that this ore is taken out easily in course of development work and the output could be enormously increased if desired but the object of the mining men is to thoroughly open up the mine. Some splendid samples of the ore may be seen at the office of the Tonopah Board of Trade.

Preparations are being made at the Antelope-Tonopah mine to commence shipping as soon as the sampler at Millers Wells is ready for business the end of the month. Word was received last evening that the vein had been struck in a tunnel 800 feet south of the shaft assaying $41.85 a ton in silver and lead to ross 18 inches. Sacks were sent out to the mine today.

Torments of Tetter and Eczema Allayed

The intense itching characteristic of eczema, tetter and like diseases is instantly allayed by applying Chamberlain's Salve and many severe cases have been permanently cured by its use. For sale by all druggists.

A BIG MINING DEAL CLOSED

Controlling Interest in the Nevada-Goldfield Passes From the Hands of Reno People

The sale of a half interest in the Nevada Goldfield property which is in Gold Mountain district half way between Goldfield and Bullfrog marks another step of the success of the mining operations of Reno people. The property has been actively developed for the past four months and now has a wonderful body of high grade ore in sight. It is located on the great mineral zone of southwestern Nevada which zone has already produced millions and still there are millions more to follow. The Nevada-Goldfield is adjacent to the celebrated Bonnie Claire Gila Monster and Gold Crest all of which are great properties and reports credit them with being in line for active production at an early date.

The energy of the Reno people and their associates has reaped a just reward and $200,000 cash is a goodly sum for them to divide and besides this they retain large holdings with the new purchasers.

Within a few months $30,000 has been expended in thoroughly exploiting the property and it is now in such shape that ore production is assured.

The original owners of the stock were J E Humphrey H G Humphrey and P F Humphrey and it is understood there will at once be a reorganization and the new people will control the board of directors.

The Nevada-Goldfield is one of the best properties of southwestern Nevada and arrangements have already been made to greatly increase the force of men and fully equip the property for aggressive work.

Dr. Bergstein's Quarters

During his stay in this city Dr Bergstein will be found at room 43, McCormack Building. Those wishing to see him will find him there during regular office hours.

The Wiley B. Allen Co—Everything in the music line 28 W Second St tf

At the Schoolhouse door. Lots in Burke's Addition.

WONDERFUL IS THE SOUTHERN GOLD ZONE

RECENT exploitation indicates that Nevada's great mineral zone is now directly in line for a $50,000,000 production within another year.

Exploitation Work Discloses Great Values in Gold Crest, Bonnie Claire and Others

There is little doubt but that the great mineral belt trending through Tonopah Goldfield and Bullfrog districts have attracted more attention in the last three or four years than any other mineral bearing region for the immense surface showing has been more than corroborated by later development and exploitation is a full warrant for the most sanguine expectation of the earlier pioneers and when this zone has been actually demonstrated to be more than ten miles wide and perhaps two hundred miles long it will really appear to the most conservative that the mineral wealth therein can hardly be estimated. The output has already reached many millions of dollars and it is probable that in the neighborhood of $ 000,000 will be the output for the next year and thus it would indeed seem a field of unusually liberal returns for the investment. It is not at all unusual to find the outcrop of these immense holes carrying values of several thousand dollars per ton in gold and the exploitation work everywhere shows that the leads are not only well defined but of uniform high grade at great depth and are sufficiently developed to have in sight from a few hundred thousand to $ 000,000 or $ 000,000 and coupled with the contemplated extensive work and the additions to the plants already in operation it presents an unbroken chain of evidence as to value and extent unequalled in any other mineral field in the known world.

A half interest in the Nevada Goldfield which is situated on this zone was recently sold for $200,000 cash and there can be no doubt but great values must be held within the limits of such a proposition in order to warrant such values. The Bonnie Claire on the same vein has been actively developed for a number of years and shows an actual output of thousands of dollars of very high grade ore.

Another evidence of what may be expected from judicious work is presented by the operations now being advanced on the property of the Gold Crest Mining Company. These holdings like those just mentioned are immediately in the heart of this great mineral zone half way between Goldfield and Bullfrog and the development work discloses an enormous body of exceedingly rich ore. While the Gold Crest Company is principally composed of Milwaukee people some of our own citizens are also large shareholders among the latter being Cov. John Sparks of Nevada and J H Nunn Bullion Tax and Gaming Collector for the state. M D Kelly an investment broker and capitalist and F J Mansfield a capitalist both of Milwaukee are now in this city en route for the purpose of looking over the holdings of this company in which they are large shareholders. These gentlemen left Milwaukee nearly two months since and have visited the Yellowstone National Park Spokane and Seattle Washington the Portland Exposition San Francisco and are now guests at the Riverside Hotel at Reno awaiting the arrival of C B Manville president of the H W Johns-Manville Covering Company who control the asbestos product of the United States and Rev W G Miller a prominent citizen of Waukesha Wisconsin.

Hon Peter J Sonnen the resident manager will accompany the party to Gold Crest.

This company owns thirty-four claims and sufficient work has been done to demonstrate the fact that the pay shoot in the lead is 700 feet long the longest shoot in the world. Over one thousand feet of openings have been run and the assays had showed enormous returns, a general average of perhaps three hundred assays returns $203.00 in gold per ton the lowest $ 12 and the highest $27,500.00. Within the holdings of this corporation there are 70 known leads and the long pay shoot runs almost the entire distance. The evidence of former workings goes to show that this property was considered very valuable years ago. As a matter of fact it is claimed that one can walk on the vein from the Rattlesnake owned by the Bonnie Claire Co miles to the Granite owned by the Gold Crest Company a distance of several miles.

The Gold Mountain district in which this property is located is well known on account of the vast showing of high grade milling material on the Bonnie Claire Gila Monster and Nevada-Goldfield and several others which have recently come to the front with large exposures of very high grade ore. The Gold Crest is an old time shipper and has produced at least 200 tons of ore which was first shipped about one hundred miles by team and thence by rail to reduction works and netted the former owners $170 per ton in gold. This property was opened by Colonel Nourse and was a shipper several years before Tonopah and Goldfield were struck. There are two large springs of exceedingly good water and there is ample timber for all purposes.

The Tonopah-Goldfield press have frequently made mention in a very favorable way of this proposition and they endorse it as one of great merit. In order to more thoroughly develop the property two vertical working shafts were recently started which will be driven down at least 100 feet and a large hoisting plant will be installed within the next sixty days besides air compressors and machine drills and the property is thus assured not only a complete exploitation work but will be more rapidly developed but observes in anticipation of the installation of a new mill.

In this connection it is not yet positively decided just what size mill will be put in but certainly not less than a finest improved quick from twenty stamp mill and possibly a 40 stamp.

In addition to the gentlemen mentioned Edwin Reynolds chief consulting engineer of the Allis Chalmers Company one of the best known mining men in the world and C P Pulcher cashier of the German-American Bank of Milwaukee and also public debt commissioner of that city besides other members of the Allis Chalmers Company are large shareholders in this proposition.

The party above noted will leave for the southern Friday or Saturday morning next.

Exact Guide Posts on the Desert

Much has been said but little has been done toward erecting guide posts in the desert lands of the southwest. Forces and Metals. The country is being prospected at the present time and it is not unusual for the daily press to record the death in Arizona or on the desert for lack of water sometimes when there is within easy distance of it. Perhaps the dead man may have had the secret to fabulous wealth which may remain for decades undiscovered by reason of the failure of the authorities to erect the posts that will give directions as to trails and water holes. The cost is small and to save one human life is to more than repay the trouble and expense. Provision has been made for the work and notwithstanding that the prospector has added millions to the taxable wealth of Nevada no step has been taken to place them in his work in a section where the hand of the state may be extended with so little effort. The United States Geological survey has expended thousands of dollars and the investors of the country have poured millions into the southwest but so far the authorities of Nevada have taken no step to reciprocate.

Documents of Record

Mining Deed—Augustus Manhertu to Charles J Peters George M Kay and John W Gresham trustees the sacto mine in the Whiteorse district. Consideration $10.

Deed—C W Kinney to Mrs Christena Bray lot 1 block G in Wings Addition in the city of Reno. Consideration $10.

Notice of Location—The Dike mine by A B Updike in the Pennine district.

Notice of Location—The Thelma mine by D Roop and A L Parlue in the Pyramid district.

Notice of Location—The Hobo mine by D Roop in the Pyramid district.

Nothing to Fear

Mothers need have no hesitancy in continuing to give Chamberlain's Cough Remedy to their little ones as it contains absolutely nothing injurious. This remedy is not only perfectly safe to give small children but it is medicine of great worth and merit. It has a world wide reputation for its cures of coughs colds and croup and can always be relied upon. For sale by all druggists.

Two good second-hand pianos and organ for sale. J D Marion Studio 6-7 Byington Block. 022w

Hear the new melodian at the Palace saloon.

YESTERDAY'S QUOTATIONS

Ruling Prices of Stock and Sales as Reported at the Close of Business

	—Golden Anchor	$ 03
1300	—Jim Butler	63
	—Blue Bull	06
	—Black Ants	01
	—Columbia Mt	14
	—Great Western	03
6500	—Nevada Goldfield	75
	—St Ives	13
	—Silver Pick	07
	—Vernal	04
	—Jumbo Ex	20
	—Dixie	09
	—Diamondfield	22
	—Lone Star	07
	—Tonopah Gold Mt	11
1 00	—Adams	14
1 00	—Belmont	01 15
	—Black Butte	16
	—Brooklyn	01
	—Big Bullfrog	10
2000	—Bullfrog Mining Co	47
	—Blue Bell	04
	—Bullfrog Comb	07
500	—Cashboy	15
	—Eclipse	25
	—Frisco	09
	—Gold D	08
	—Gold N	56
	—Hibernia	08
1000	—Home	08
150	—Jumbo	70
3701	Kendall	22
	—L Tonopah	2 00
	—Mt Oxide	17
1 00	—MacNamara	31
4300	—M Tonopah	2 30
	—Murray	01 75
1000	—Mohawk	15
	—Mizpah	11
	—Mont B	02
2 00	—Nat Bk	14
	—North Star	47
	—New York	15
	—O Bullfrog	20
	—O Tonopah	22
	—Potlatch	08
	—Paymaster	01
3700	—Red Top	61
	—Rescue	06
	—Sandstorm	45
	—Tonopah Ex	5 00
	—Tonopah Mining Co	12 75
1500	—West End	92
200	—Divide Bullfrog	24
2000	—Gold Bar	31
	—Home Cons	05
	—Virginia Con	1 [illegible]
	—Mexican	1 20
	—Ophir	5 75
	—Union	51
	—Savage	12
	—Silver Nevada	33
	—Halifax & Norcross	1 15
	—California	44
	—Belcher	20
	—Chollar	15

A Fine Corner For Sale

A Lot 150x200 feet on the corner of California Avenue and Lander Street. There is a Six Room House, a Small Barn and Chicken House.

This property lies just across California Avenue from the fashionable Lakes Addition and in a short time will be equally desirable. We do not know of a piece of land of like size and location in the city at anything like the price. Indeed the land itself without the improvements is worth all we are asking for it . $3,500

J. A. BONHAM & SON
Real Estate and Financial Agents
Choice Residence Property, Fire Insurance Rentals
12 East Second St., Reno, Nev.

And see us if you have any doubt about the title to your property. We solicit correspondence as well as personal interviews on any matters within the scope of a modern guarantee company.

Washoe Co. Title Guarantee Co.
J. R. PENDERGRASS, Mgr.
218 Virginia Street. Phone Main 244

GREAT MINES ARE NOW BEING WORKED

Along the Rich Belt in Plumas County, California, There Is Much Activity at This Time

It is very gratifying to note that much development work is being advanced in the Genessee district Plumas county California. The Genessee Consolidated Copper Company expects to move actively at an early date and Mr W E Lively who has just returned from that section feels a sure that a new era has dawned for the erstwhile lively camp. The Genessee mine which has produced $700,000 and is absolutely free milling, was recently sold to San Francisco people for $50,000. Mr R A Watson is superintendent and is thoroughly developing the ore bodies with the view of a large output. The property is equipped with a modern fifteen stamp mill which is practically new. The mill will probably be started within a couple of weeks. The vein between walls is 150 feet wide and according to a careful sampling all this material can be milled and $3 per ton saved on the plates.

The Codine mine has a force at work and a five stamp mill is constantly in operation on high grade ore. On this property a very rich strike of copper-gold ore was recently made. The extent of it however has not yet been determined as neither will it be for some time. The Genessee Consolidated has thirty-five claims a mill site and good water power. This property is being managed by E F Phelan a very reputable mining engineer who has recently started a long tunnel which he proposes to have 2000 feet in order to cut an immense ore shoot on the surface at a depth of 1500 feet.

Jim Kennedy and Chas Grant have recently located several good properties which are being developed.

For lots high and dry, see Burke's Addition.

Fredericksburg lager at Becker's.

ED. RODGERS
Real Estate Agt.
... and ...
Mining Broker
Office in Cezzen's Building
Olinghouse, Nev.
Correspondence Solicited

NEVADA ENGINEERING WORKS
Manufacturers of Mining and Special Machinery. Dealers in Engineering Equipments and Supplies. TELEPHONE MAIN 463
Corner Fourth and East Streets
RENO, NEVADA

COAL
ROCK SPRINGS AND CASTLE GATE
Full Weight Guaranteed and Screened
Leave Orders at Wielandt's Agency, Ralston St, near Third St. R. R. Track
O. G. BENSCHUETZ
Wholesale Dealer, Reno, Nev.
Telephone Main 551

Colonist Rates
VIA
Southern Pacific

Commencing September 15th and ending with October 31st colonist rates will be made effective from all eastern points to main line Nevada and California points. Rates from important eastern cities are as follows:

Boston, Mass	$51.00	New York, N. Y.	$50.00
Buffalo, N. Y	42.50	Chicago, Ill	33.00
Augusta, Ga	43.40	Cincinnati, O.	39.00
Colorado Springs, Col.	25.00	Council Bluffs, Ia	25.00
Fort Worth, Tex.	25.00	Houston, Tex	25.00
Kansas Cit, Mo	25.00	Leavenworth, Kan	25.00
Memphis, Tenn	31.65	Minneapolis, Minn	34.90
Milwaukee, Wis	35.55	New Orleans, La	30.00
St. Louis, Mo	30.00	Salt Lake, Utah	25.00
Sioux City, Ia.	27.00	St. Joseph, Mo	25.00
St. Paul, Minn	34.90	Cheyenne, Wyo	25.00

Rates to all points on the Nevada and California railroad, south of Basalt Nev, will be $10.00 higher than quoted above.

For further information call on railroad representatives or address,

A. H. RISING
Actg. D. F and P. A., So. Pacific Co, Reno, Nev.

United States Smelting Co.
SALT LAKE CITY, UTAH
Lead and Copper Ores
The United States Smelting Company
Is now in the market for all kinds of lead and copper ores at Prices Favorable to Shippers

ADDRESS ALL COMMUNICATIONS
To Salt Lake City, Utah
Consign all shipments as follows United States Smelting Co, Bingham Junction, Utah.
When shipment is made please notify us promptly and if public sampler is preferred, designate which one, also designate one assayer

Good Irrigated Land, $11.25 the Acre
Payable $1.00 per year...
We are agents for this Madeline, California, land, 100 miles north of Reno. Railroad runs through it. Railroad fare free to buyers. Call and see us.
Evans & Hibbard Realty Co.
Overland Hotel Building, Opposite S. P. R. R. Depot

Reno Stock Brokerage Co.
We are prepared to handle promptly all commissions entrusted to us. Buy and sell all listed and unlisted Tonopah, Goldfield and Comstock Mining Stocks. Daily San Fransicco Prices by wire
Overland Hotel Building, Reno, Nev.

NewspaperARCHIVE®

Novelties...

PHONE MAIN 736
205 VIRGINIA ST.

Rainbow Waistings, Exclusive Dress Patterns, New and Attractive Goods.

Sol Levy's Dry Goods Store...

A Good Place to Buy... Good Clothes!

Is what we are aiming to make this store. The merchandise we offer is what we consider the very best for the money. We don't offer the cheapest, irrespective of quality; nor the finest, irrespective of price—but good, honest goods at reasonable prices.

Suits and Overcoats
$10.00 to $30.00

NONE BETTER MADE

KUHN'S ...Next Door to Postoffice

SMART SHOP FOR MEN

Most Delicious Drink

....BULLER & BAYNES....

Apricot Brandy

LONDON, ENGLAND

Frank Bros. Co

Sole Agents for Nevada, Cal., Wine Ass'n

Phone Main 401 — 228 Virginia St., Reno.

The Swellest Woolens...

In town just arrived from the east.

The finest quality money can buy in foreign and domestic fabrics.

"Fit, Style and Finish" our motto.

Ask any of the five hundred people in Reno for whom we have made suits.

Our cutter, who spent twenty years in London, is an expert, and we guarantee a perfect fit.

The Reno Tailors

7 EAST SECOND ST. — C. ARONSON, Prop.

John Wieland's Extra Pale Lager Beer

Strictly Union Labor Made

Anheuser-Busch St. Louis Bottled Beer. Fredericksburg. San Jose. Agent for State of Nevada for Shasta Mineral Water.

O. G. BENSCHUETZ, Wholesale Dealer, Reno, Nevada. TELEPHONE, MAIN 551

THE NEVADA PLANING MILLS COMPANY...

A. Spencer, President
A. French, Vice-Prest. and Supt.

Mill and Yard, North of N.C.-O Shops. Office Rooms 7-8 Ryland & Levy Building

LUMBER, BUILDING AND HOUSE FURNISHING MATERIAL, TURNING, SCROLL SAWING, ETC.

With all modern machinery we are prepared to turn out first class work at reasonable rates promptly

DONNELS & STEINMETZ...

Corner Second and Sierra Streets Reno, Nevada.

Deal in Furniture that will stand the rigor of Nevada's peculiar climate. Let them figure on furnishing your house and always be satisfied

Call and Inspect Our New Store

WHILE OUT DRIVING STOP AT POTTER'S....

Have me show you a good warm robe. Many pretty patterns in plush and wool to select from. Call, no trouble to show goods. Buy the carriage horse a blanket.

. W. POTTER, Under Masonic Temple, 230 Sierra St., Reno

EDITORIAL COMMENT

VIRGIL EARP, GUN-FIGHTER, CASHES IN

VIRGIL EARP, Deputy Marshal at Tombstone in the "days that tried men's souls," died at the Miners' Union Hospital at Goldfield on Friday last. This latter-day Virgil was as famous throughout the west as was his great namesake two thousand years ago at Rome. Both were great singers, but while the medium of melody with one was the quill, the other contented his soul with "the short, sharp bark of the derringer." He was one of a type that is fast disappearing, and while his "bulldog" barked and bit only from the side of law and order, let us be thankful that the peculiar services required of him are no longer greatly in demand.

Considering the general reputation of new mining camps, it speaks well for Goldfield that Mr. Earp was permitted to go hence with his boots off, and that he took no fellow citizen of that enterprising burg with him on his long voyage to that undiscovered country where firearms and bowie knives are reasonably presumed to constitute merely a negligable quantity.

BECAUSE the Sultan or Sulu declared his intention of going naked if the government insisted upon his paying duty on his clothes, the duty was remitted. There are several millions of men in this country who don't believe in a tariff. What a horrible thing if they should conclude to emulate the Sultan of Sulu!

EMMONS, who was convicted of bribe-taking by a Sacramento jury, declares that the jury which convicted him drank thirty quarts of whisky while deliberating on his case. What a jury that would have been to sit on the whisky exhibit at the St. Louis Exposition!

A SAN FRANCISCO gas company is about to lay twenty miles of gas mains. To the people of that hapless city, now condemned to listen to inexhaustable streams of campaign oratory, the announcement should seem to be nothing short of persecution.

THE poet Shelley said that the time is coming "when humanity will look back and shudder at its younger years." He spoke of humanity collectively; humanity separately had been doing that a long time before Shelley was ever thought of.

THE EXAMINER has the hardihood to publish a picture of the leading women of the equal suffrage convention lately held in San Francisco. Judging by their faces no clocks were able to record time in the vicinity of that convention.

THE so-called municipal reformers of San Francisco must not be criticized if their desire to throw out the present municipal administration they exhibit a reckless tendency to raise the Ruef.

THE war department has decided not to touch the Taggart divorce mess. The war department displays a lamentable lack of faith in the ability of Sapolio or Pearline to remove dirt.

THE ore returns from Manhattan district are wonderfully rich. Even the strictest temperance advocate could hardly object to that kind of a Manhattan.

ELLA WHEELER WILCOX writes an article on "How to Become Beautiful." It's a wonder she wouldn't try the prescription on herself.

ABOUT the time that a man becomes old enough to reform himself, he generally takes up municipal reform.

A BULLFROG mine has been christened "The Hobo" probably in the hope that it will keep the water out.

THE only issue in the New York campaign is, shall Tammany get the graft?

THE COMSTOCK IS STILL IN THE RING

WITH a payroll of $75,000 per month the Comstock can easily be said to be still on the map. According to the last census this would give to each family in Storey county a monthly allowance of about $125—a showing to be equalled by few other communities in the United States. And what is more, it is understood that the next payroll will show a marked increase in size. Those who have been rating the Comstock as a defunct camp have another guess coming.

CAPTAIN GOING, who was to have left San Francisco on his vessel on October 27, was arrested for a fraud in obtaining naturalization papers and sued for divorce on the same day. He now understands the value of the advice to stand not on the order of one's Going, but to go at once.

WILLIAM HORNBLOWER has invited Governor Folk to go to New York and speak for the re-election of District Attorney Jerome. From a somewhat careful observation of Mr. Jerome we had come to the conclusion that he never needed any horn-blower outside himself.

ABE RUEF is trying to "roast" Arthur McEwen. If Abe could but know how well done Arthur is on the inside of his anatomy, where roaring torrents from Kentucky springs once ran their riotous road, he would not attempt anything so superfluous.

THE eastern girl who is seeking legal relief from the man who kissed her so hard and so often that his beard scratched her cheeks and swelled her lips will have the sympathy of every barber in the land.

IT is announced that henceforth the Odessa police will shoot to kill. If they are anything like our American "cops" they will have to aim at somebody they are not trying to hit.

SPEAKING of a dance given as a church benefit at Tonopah, the Miner says that it extended well into Sunday morning. Tonopah is not so painfully effete, after all.

IT is believed that the Southern Pacific will declare a four per cent dividend shortly. Nevada shippers will please take notice, and secure tickets to the poor-house without delay.

THE editor of the Bridgeport Chronicle-Union announces that the end of the pine-nutting season is at hand and that he will soon be able to don a clean shirt.

REPORTS from the Philippines and Porto Rico would indicate that although the constitution may follow, it does not always catch up with the flag.

JACOB RIIS says he will support McClellan for Mayor of New York. No more free advertising for Jake in the Hearst newspapers.

THE New York police, it is said, find it impossible to do away with the "black hand." Have they tried Pear's Soap?

"ELEVATING CONVERSATION." That must be some of the "hot-air" that is used in feeding balloons.

THE unfeeling public is accepting President McCurdy's self-vindication with a great deal of derision.

Invariably a horse is vicious when it has an eye which shows the white glancing backward.

The Irish, Russians and Australians are the world's greatest tea drinkers.

THE GARDEN SPOT OF RENO

BURKE'S ADDITION

C. H. BURKE, 501 S. Center St. Phone 762.

The Vital Question

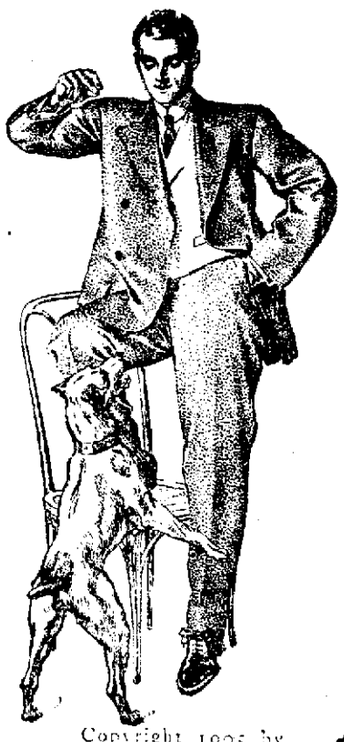

THE vital question of any suit is, "Will it hold its shape? Is it hand tailored? Is it made from yarns that won't cockle? Are its seam tapes boiled to prevent wrinkling? Is it cut in the latest correct length?" In other words, is it designed for

Style and Utility....

And made of good, honest material?

Copyright 1905 by Hart Schaffner & Marx

$10 to $30

Sketched from life—One of this season's latest styles hand-tailored by Hart, Schaffner & Marx.

ONE-HALF of the Suits and Overcoats this Autumn and Winter are made from mercerized fabrics and they are sold for a very little less than the

Pure Wool and Silk Fabrics...

That are hand tailored under the label of

Hart, Schaffner and Marx....

Copyright 1905 by Hart Schaffner & Marx

$10 to $30

Sketched from life—Showing one of this Autumn and Winter's latest models. Creation of Hart, Schaffner & Marx.

Guarantee! Any Hart, Schaffner & Marx garment which proves unsatisfactory may be returned, and the price paid for it will be refunded.

M. Frank & Co.

We Give Trading Stamps. Phone 692

"There's Nothing Like It"

...Is the Remark of All Women Who...

Cook With Gas

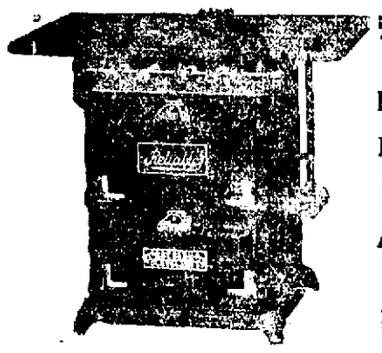

It is convenient.
It saves work.
It is quick.
And also "It is cheap"

No charge for piping to your property line. Come to our office No. 117 Virginia St. and see these wonderful savers

Reno, Power, Light & Water Co.

Offices No. 117 South Virginia Street

The New Overland Hotel

THIS HOTEL is steam heated and electric lighted throughout. The most complete dining room and grill in the city. Meals served American and European. The finest bar in the State in connection.

CHAS J. SADLIER, Prop. — Commercial Row & Center Street

FRANK CAMPBELL GROCERIES

Cor. Virginia and Fourth Streets.... Phone Main 451

Staple and Fancy Groceries, Fresh Fruits and Vegetables received daily. Prompt attention is given to all orders.

NEWSPAPER ARCHIVE®